

Современные методы рентгендиагностики в стоматологии

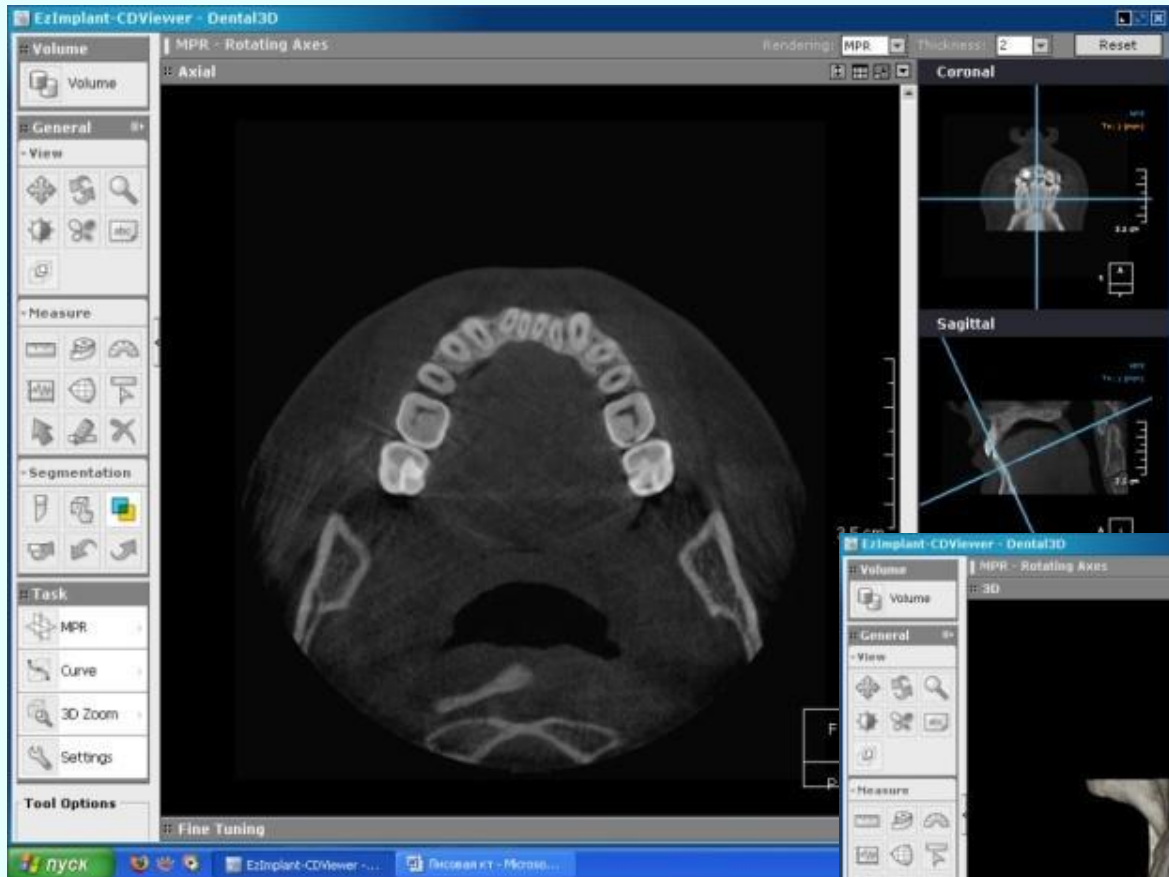

Возможности аппарата PICASSO Trio:

- Компьютерная томография;
- Телерентгенография;
- Ортопантомография.



Преимущества компьютерной томографии:

- полностью сканируется исследуемый объект;
- возможно изучение объекта под любым углом, на любой глубине в отсутствие пациента;
- снижение лучевой нагрузки на пациента до 50-60 мкЗв.



Volume

Volume

General

View

Navigation icons: Home, Rotate, Zoom, Pan, etc.

Measure

Measurement icons: Ruler, Protractor, etc.

Segmentation

Segmentation icons: Mask, etc.

Task

- MPR
- Curve
- 3D Zoom
- Settings

Tool Options

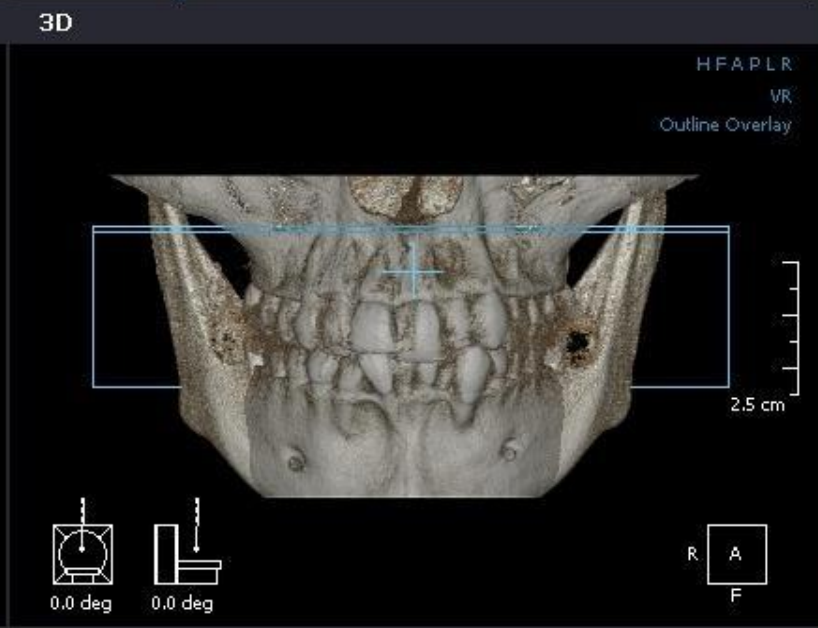
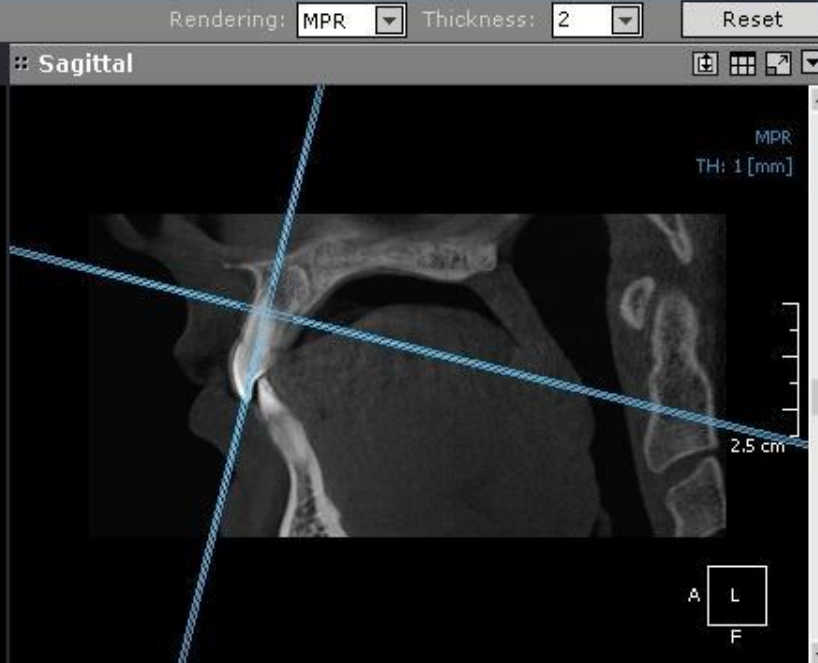
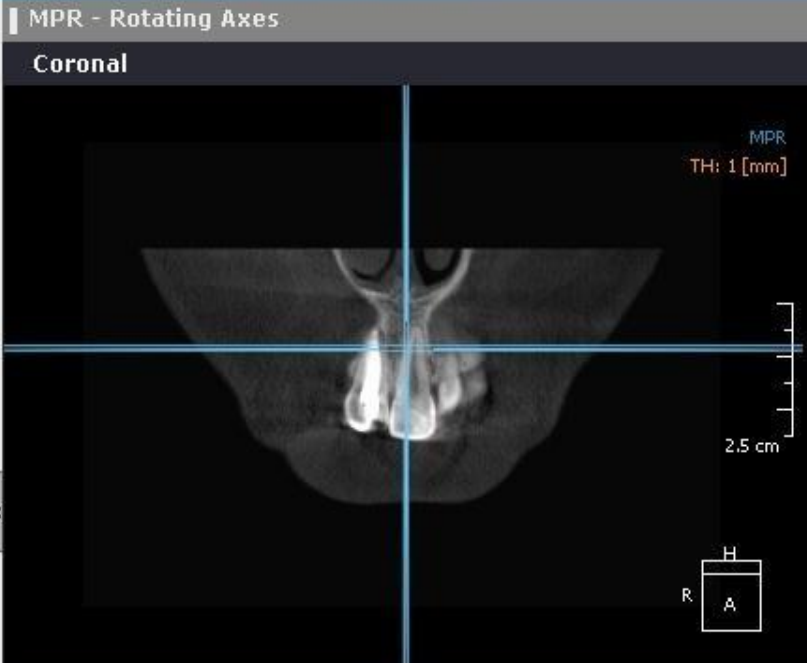

Fine Tuning

Пациентка И. 24 г., ОПТГ

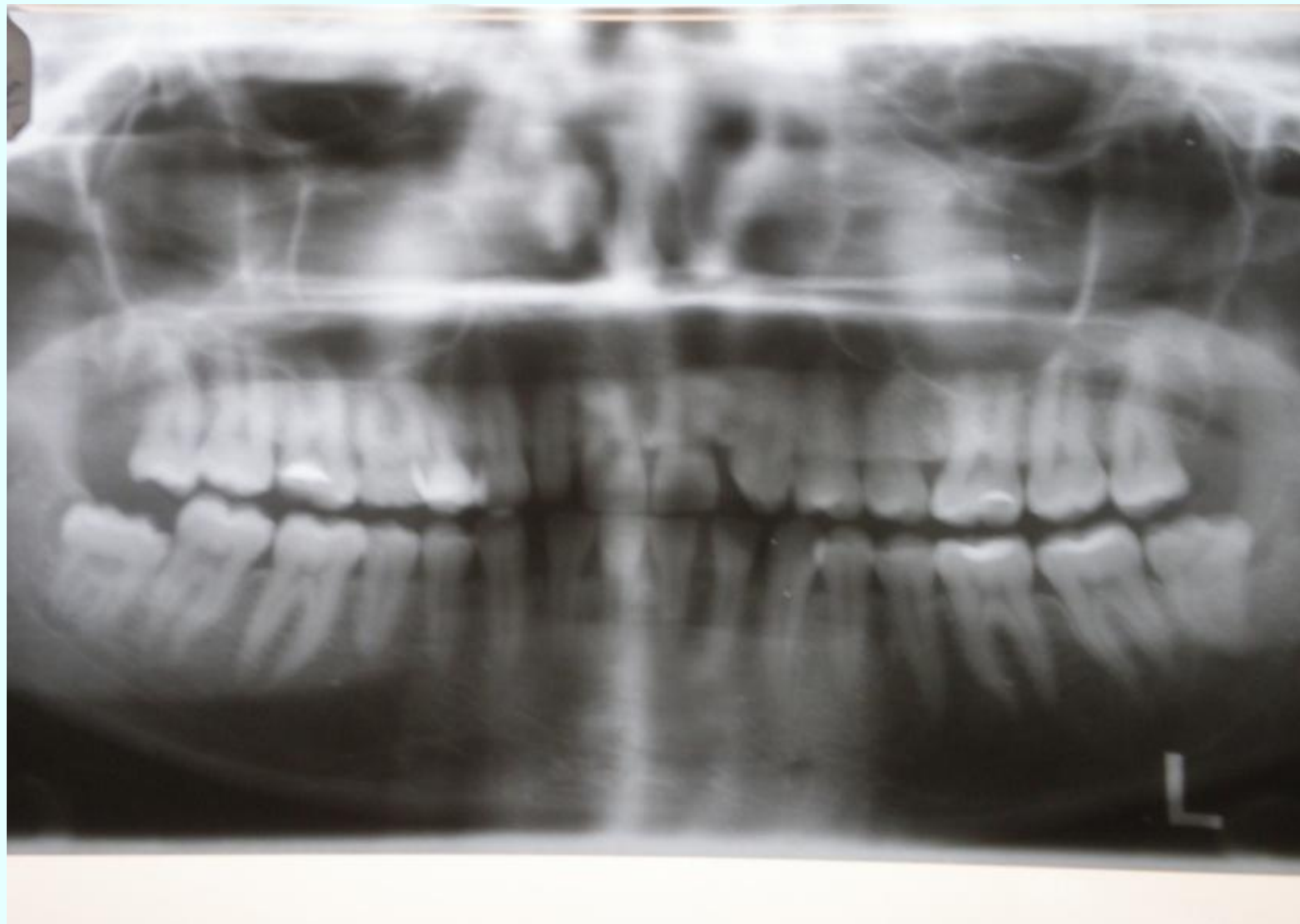

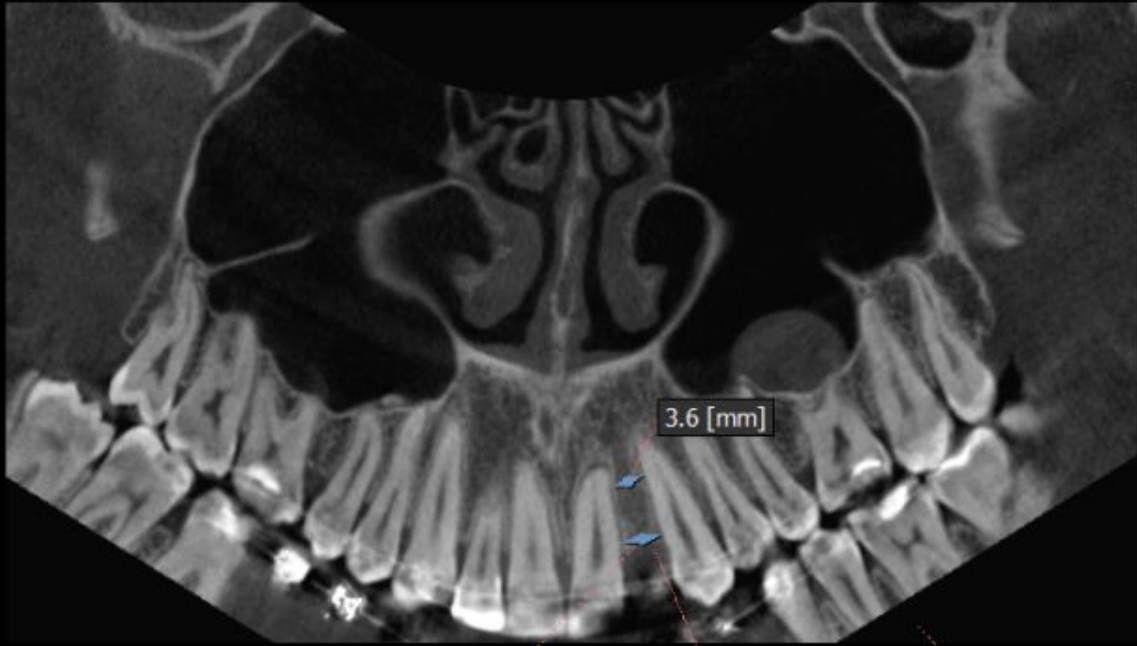

Double Click to Edit the Note.



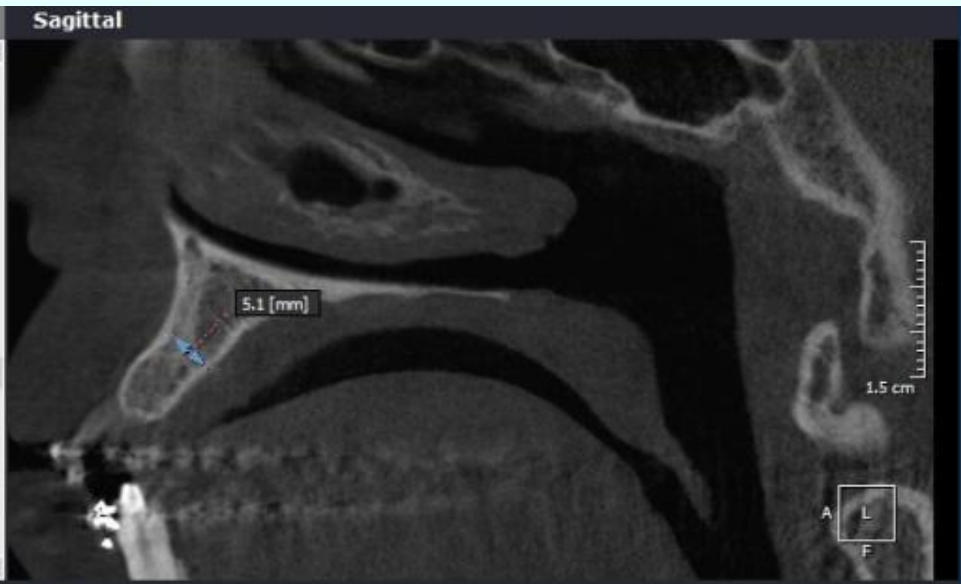
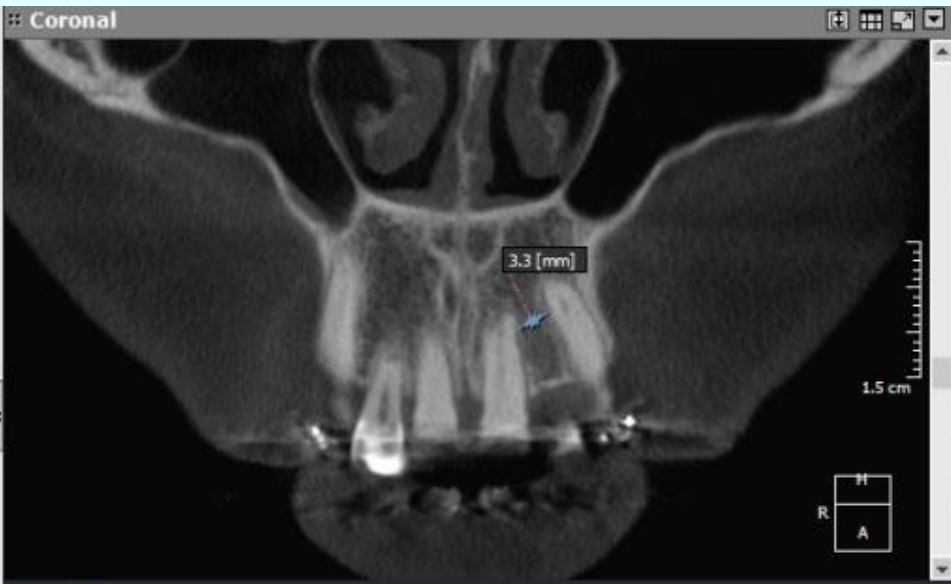

Fine Tuning

MPR - Oblique Slice

Rendering: MPR

Thickness: []

Reset

Oblique

Sagittal

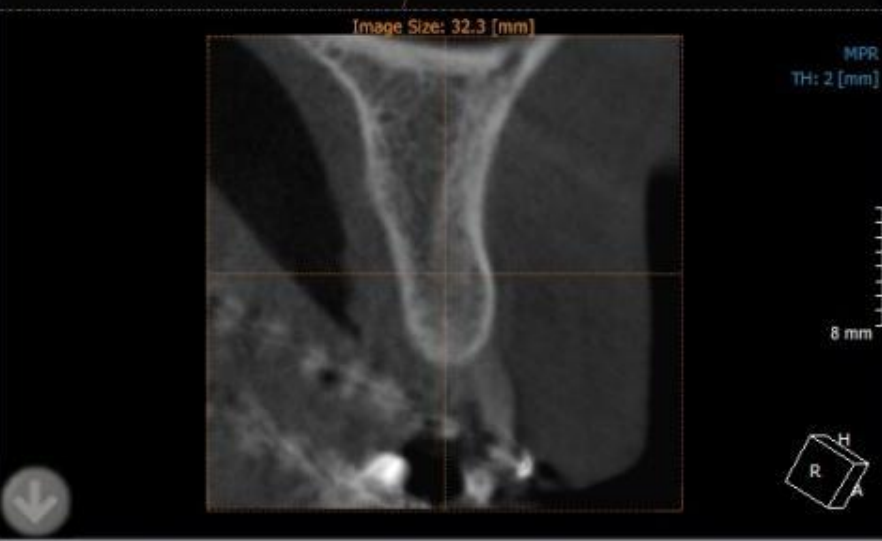
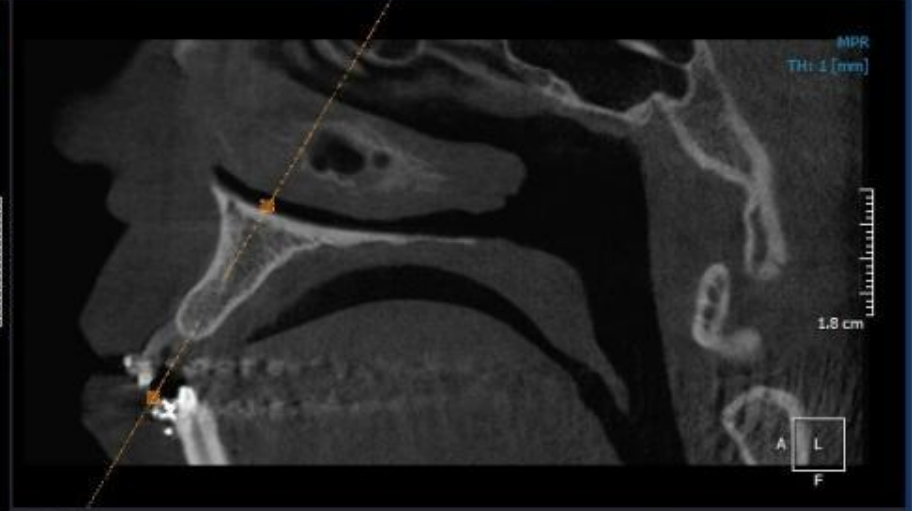

Fine Tuning

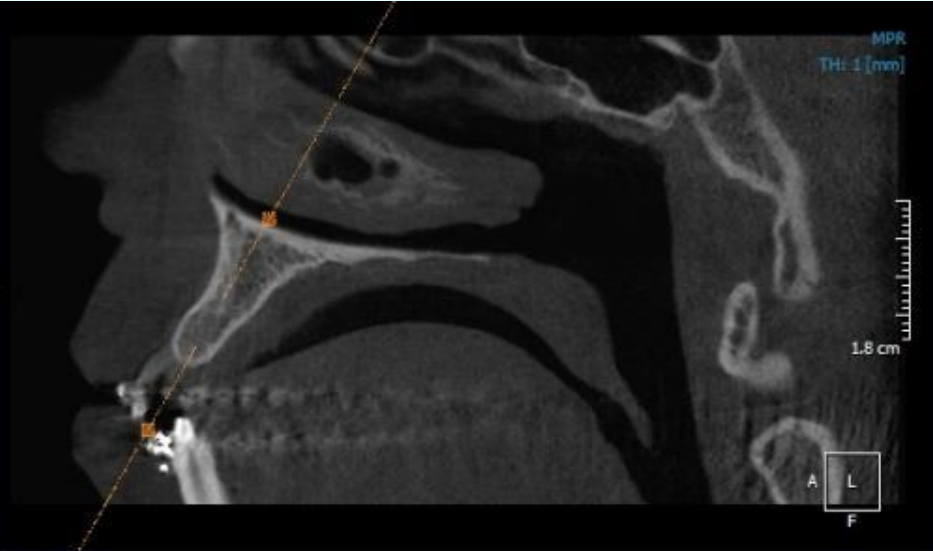
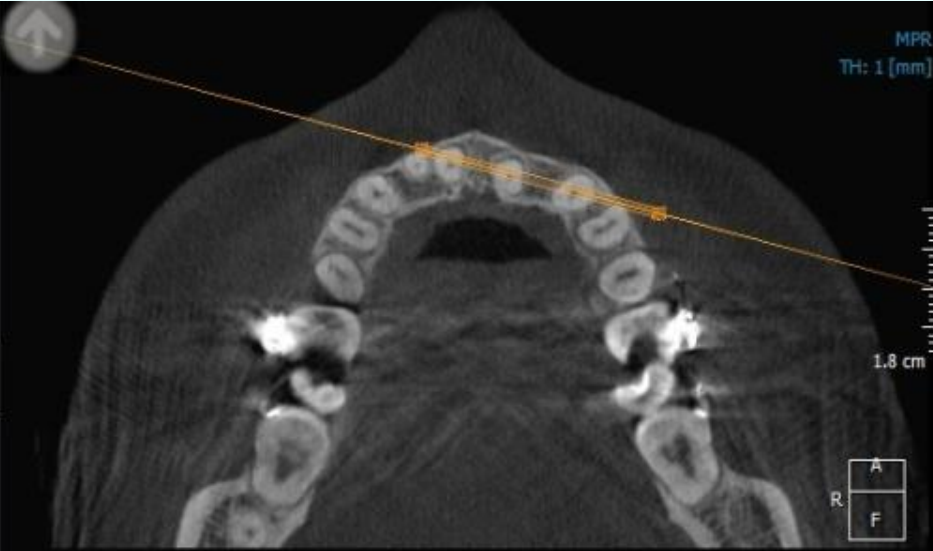

Fine Tuning

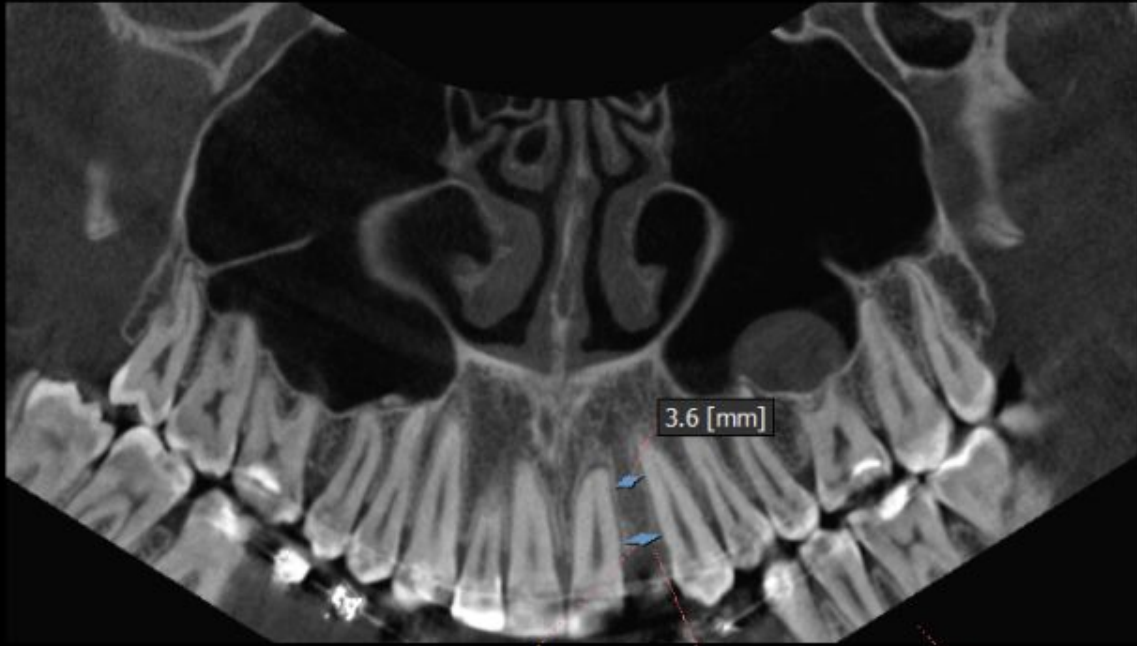

Double Click to Edit the Note.







Пациентка С., 42 года

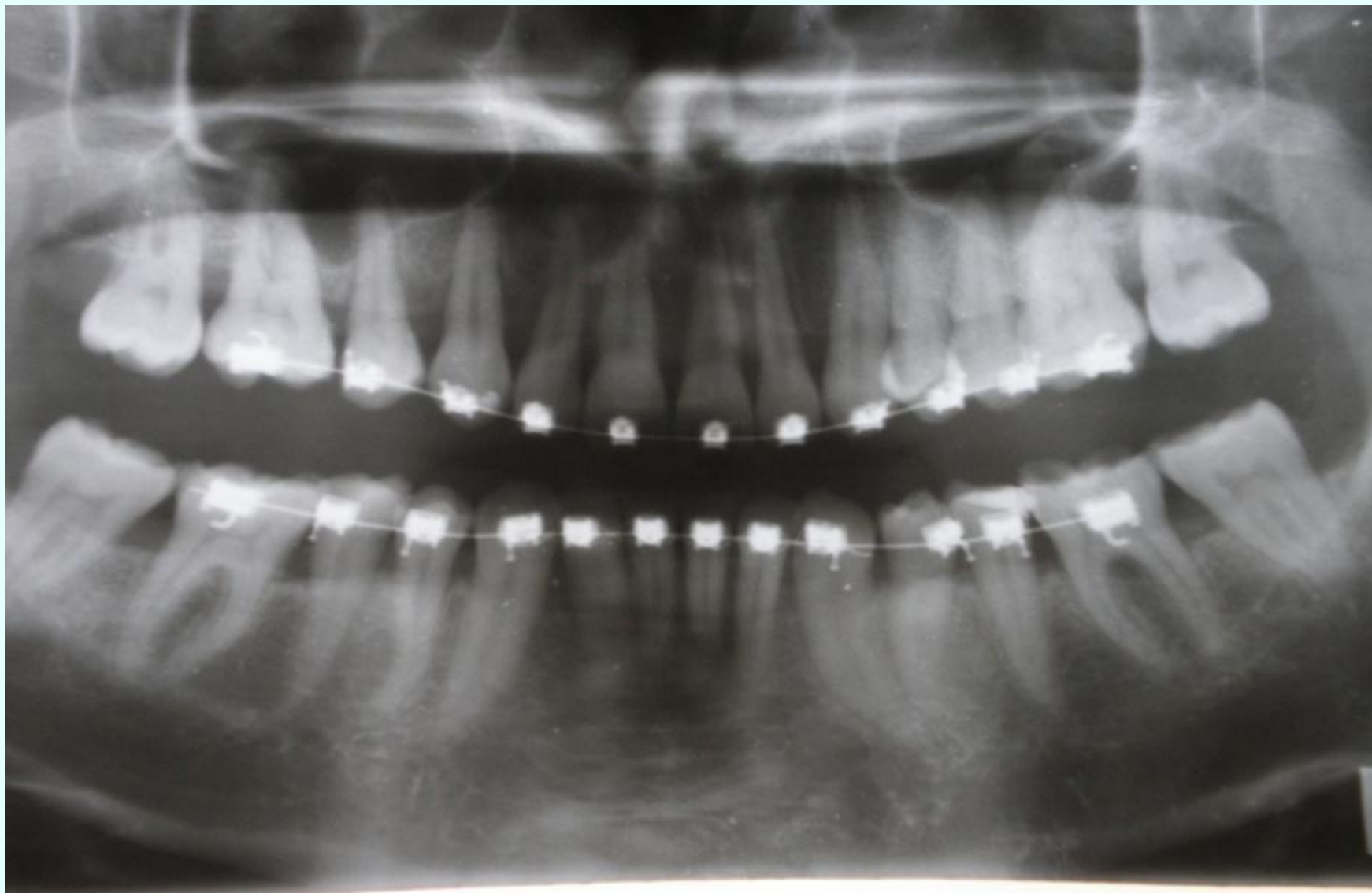

Cross-Sectional View

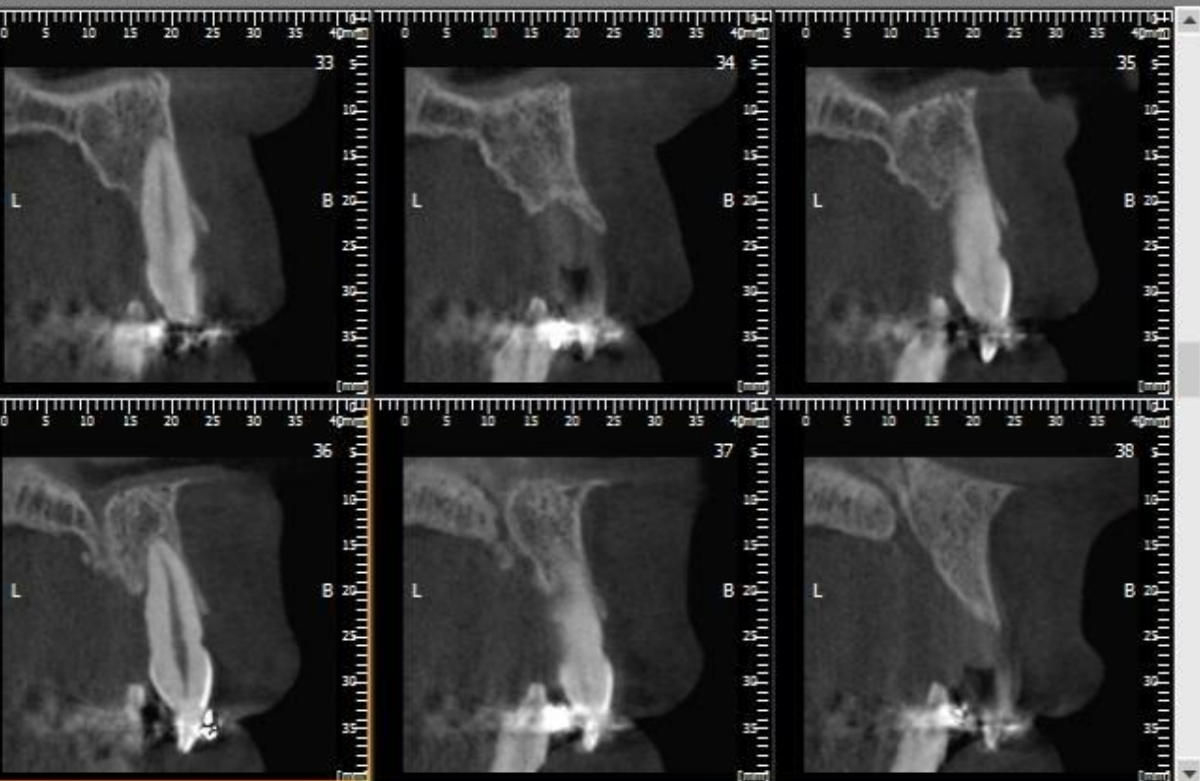

Axial

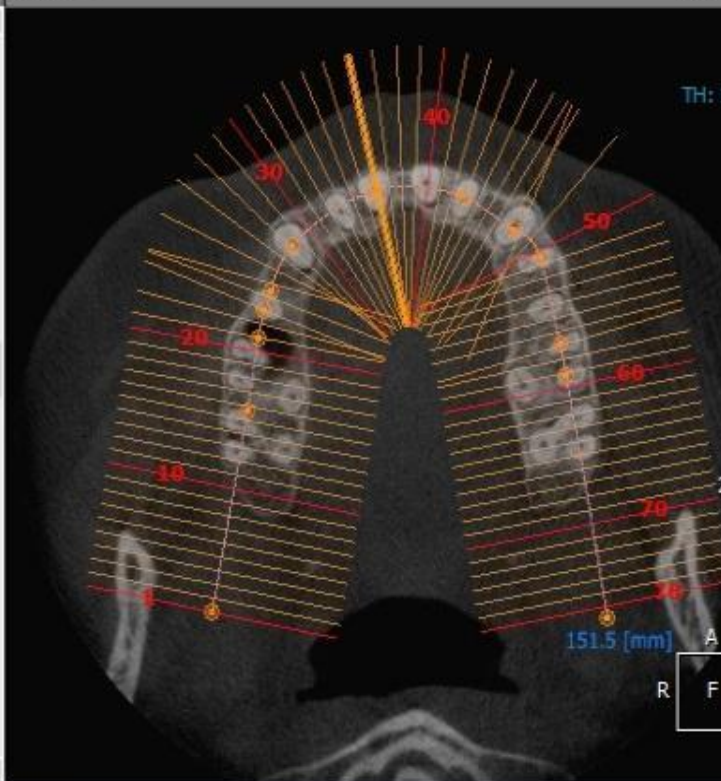

Panoramic View

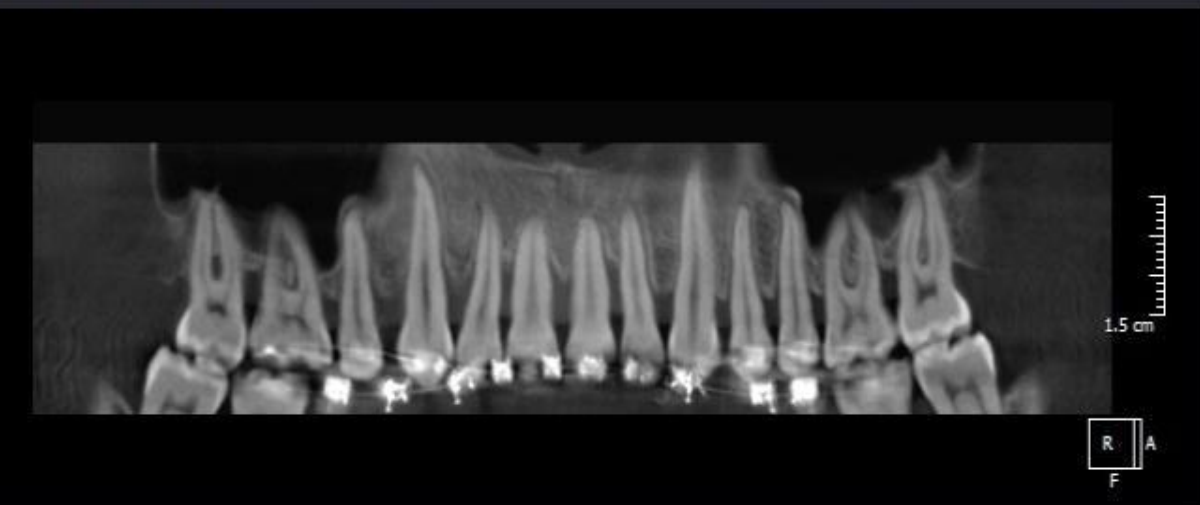

3D

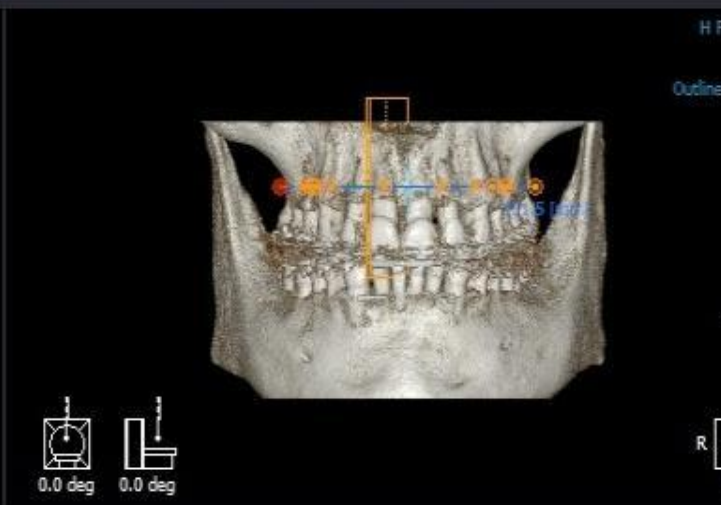

Fine Tuning

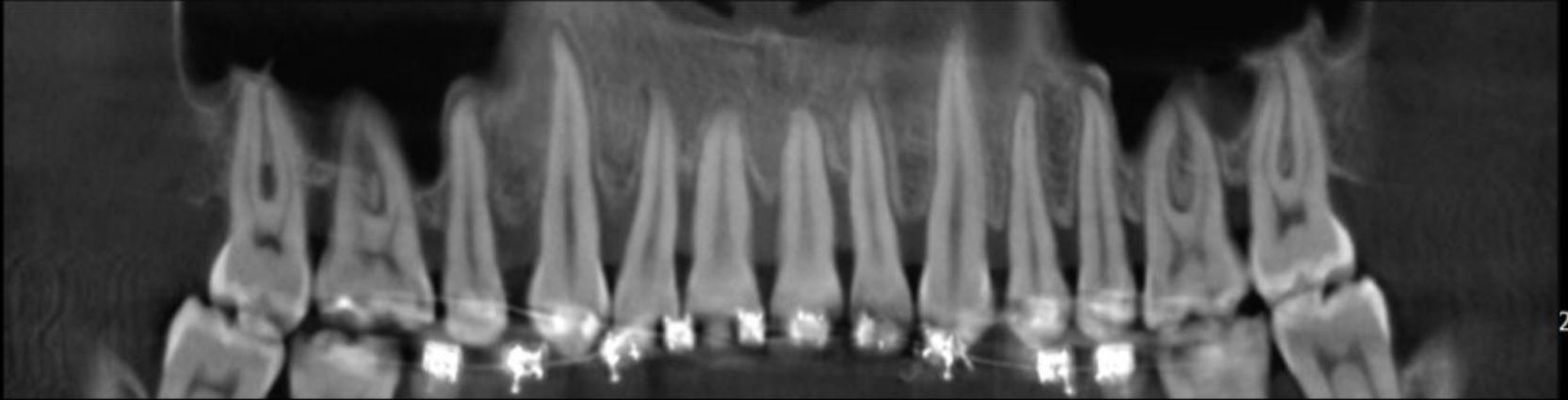

2.5 cm



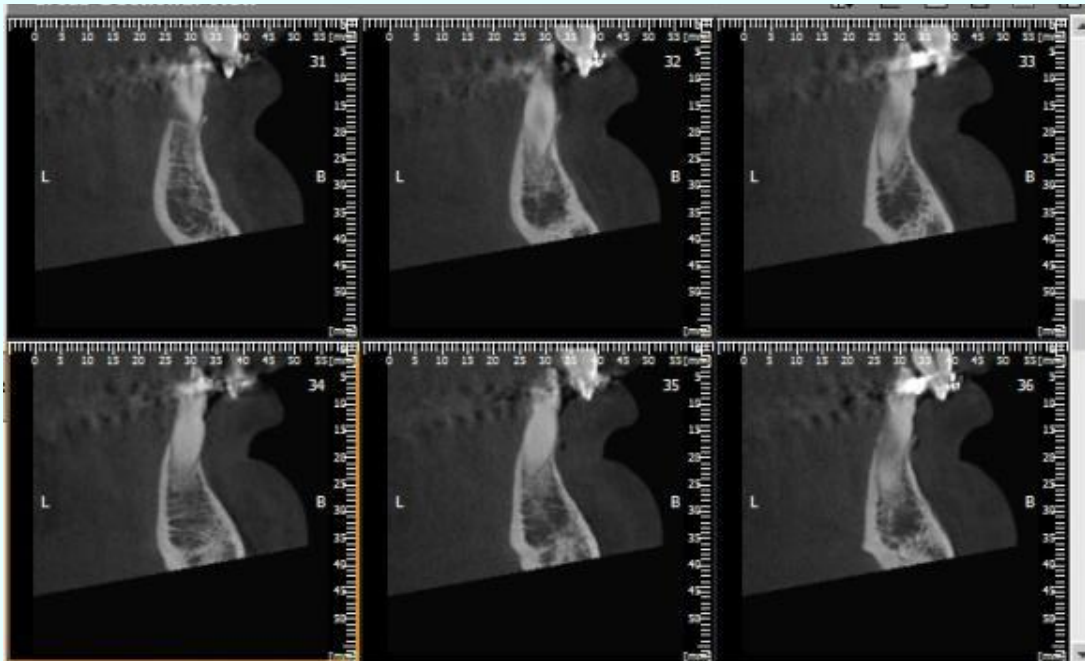

3D :: Panoramic View

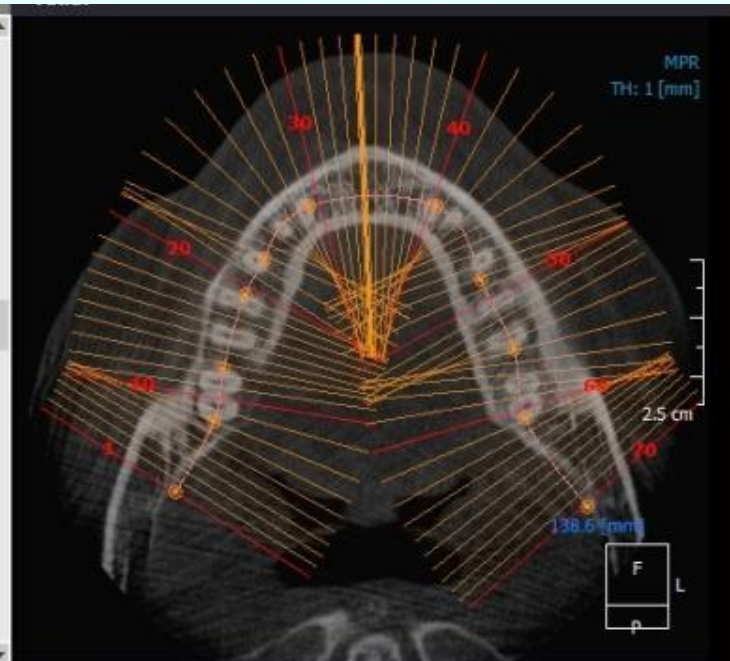

3D

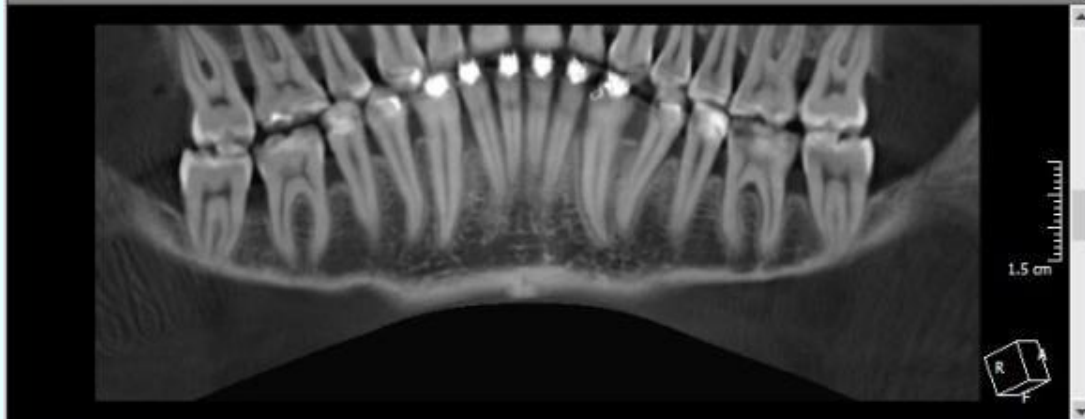

3D :: Fine Tuning



3D

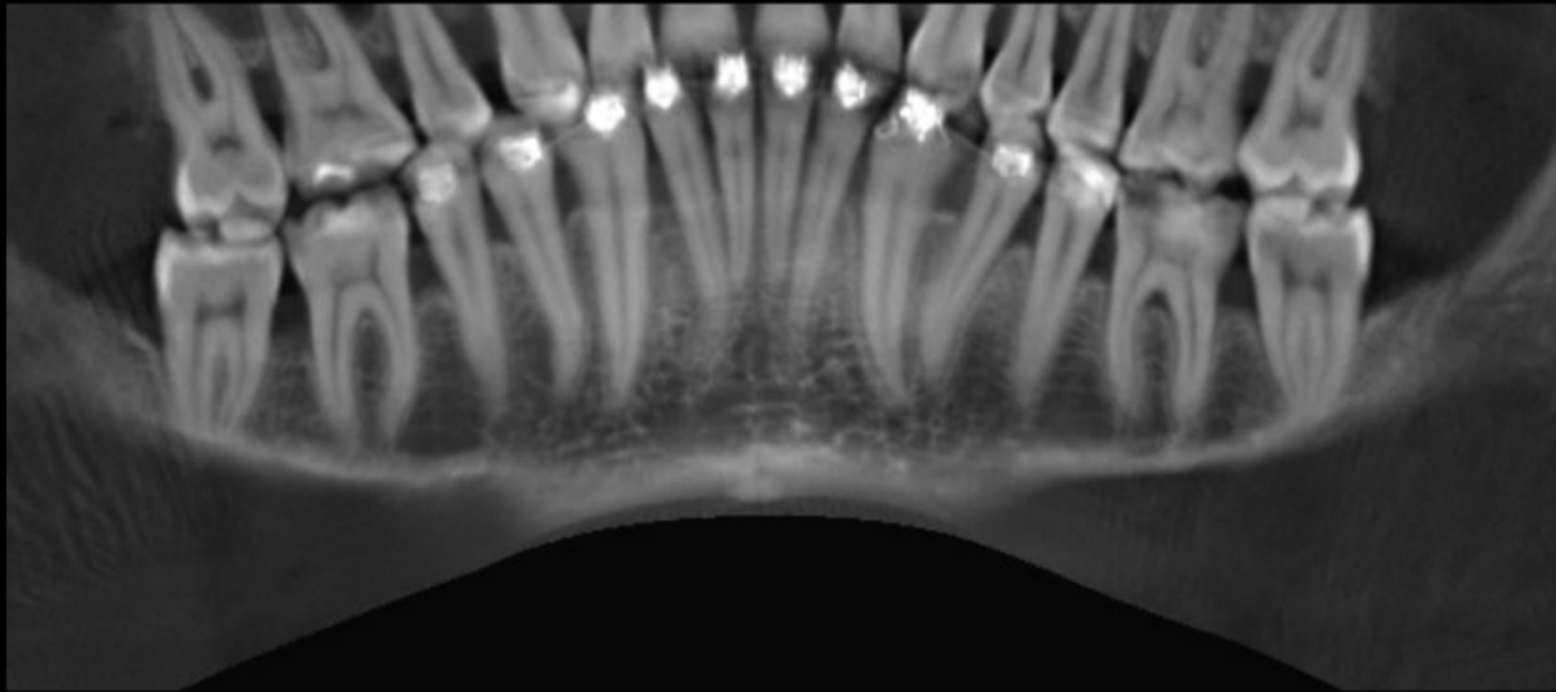

2 cm



Oblique

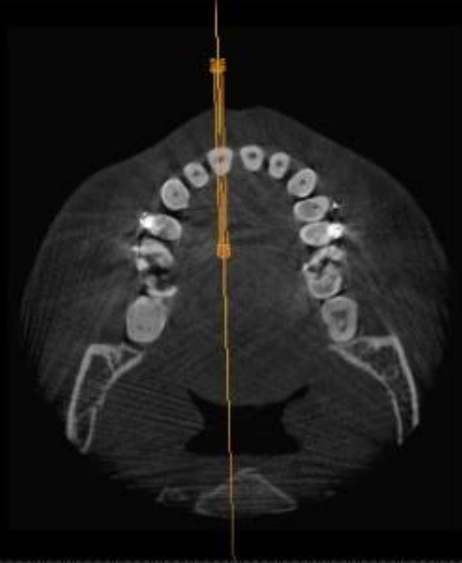

MPR
TH: 1 [mm]

3.5 cm



Sagittal

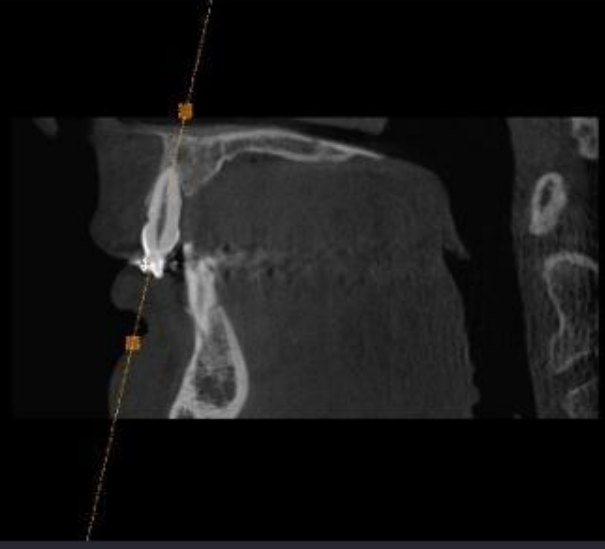

MPR
TH: 1 [mm]

2.5 cm

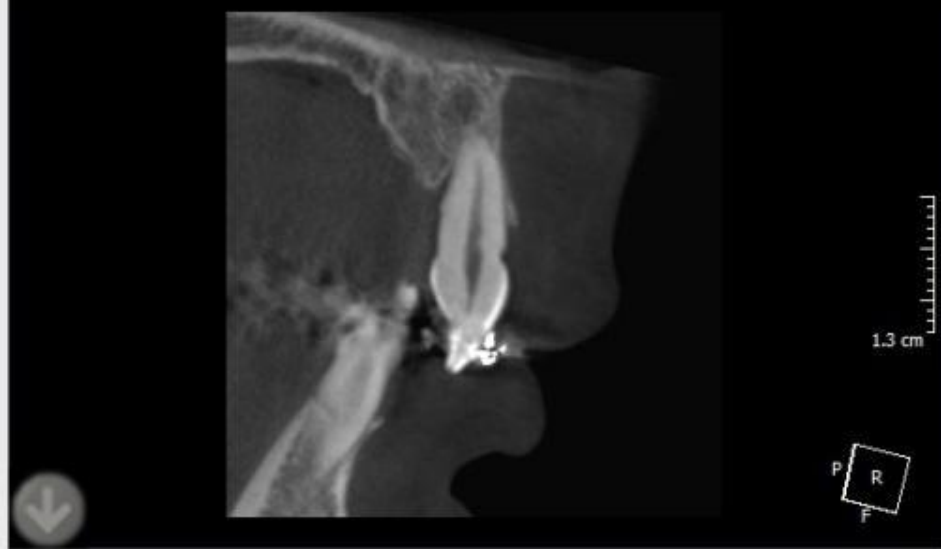

1.3 cm



3D



H F A P L R
VR
Outline Overlay

2.5 cm

0.0 deg 0.0 deg



Fine Tuning

Oblique



MPR
TH: 1 [mm]

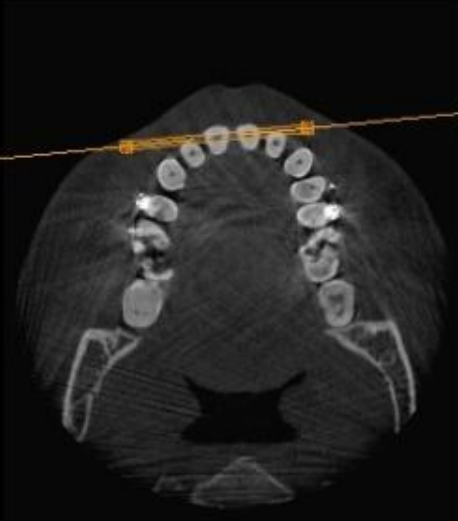

3.5 cm



Sagittal

MPR
TH: 1 [mm]

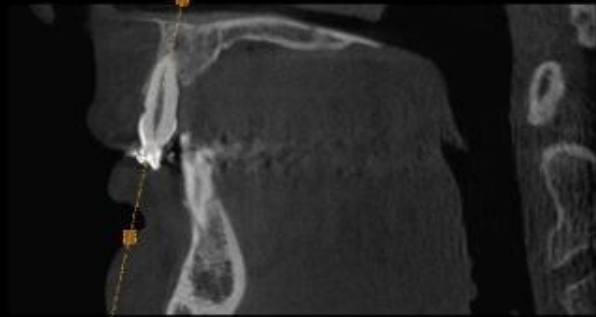

2.5 cm



3D

HFA PLR
VR
Outline Overlay

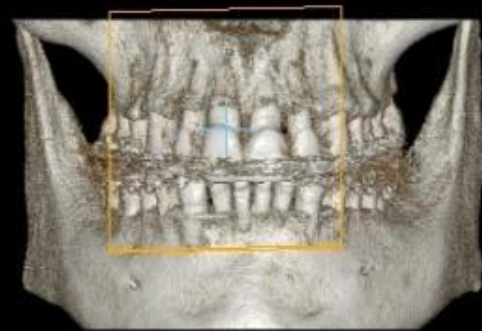

2.5 cm



1.3 cm



0.0 deg



0.0 deg

Fine Tuning



3D



2.5 cm



Coronal



Sagittal

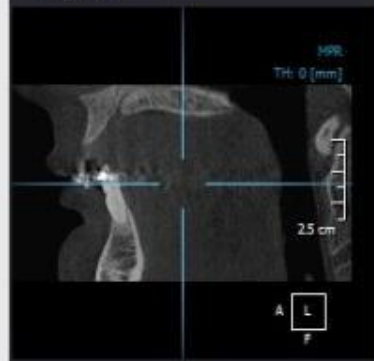

Axial

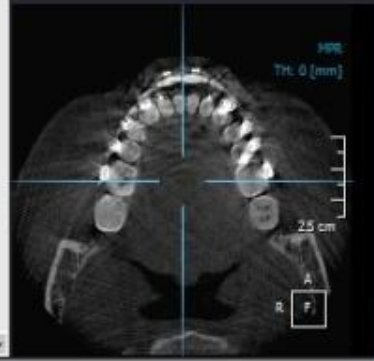

Fine Tuning

3D

Coronal

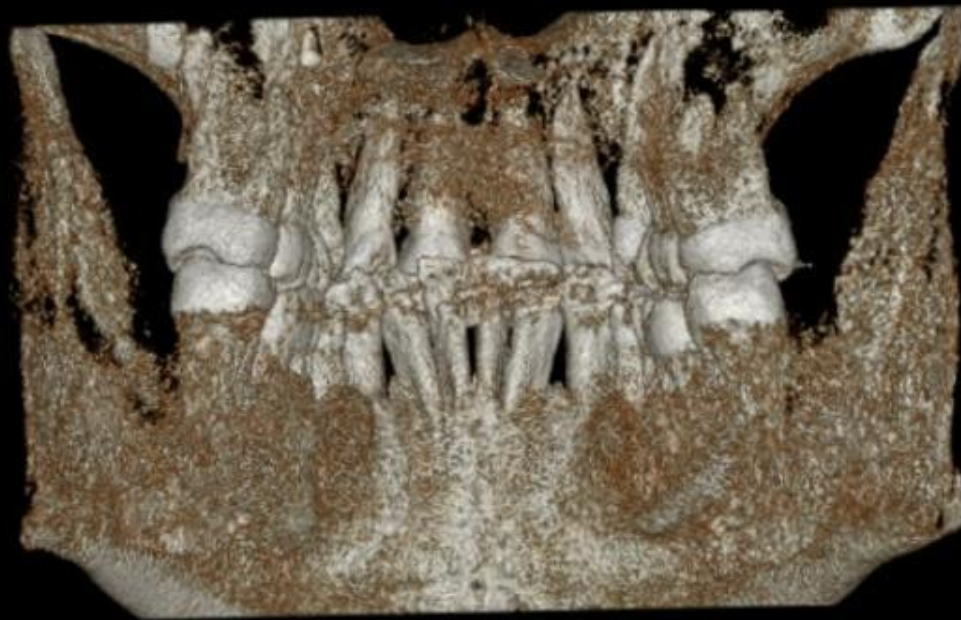

Sagittal



Axial

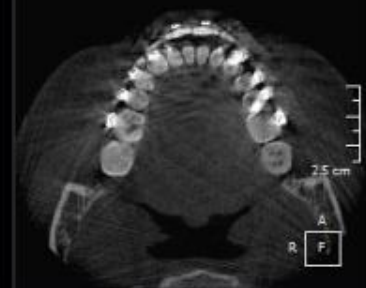

Пациентка Е., 27 лет

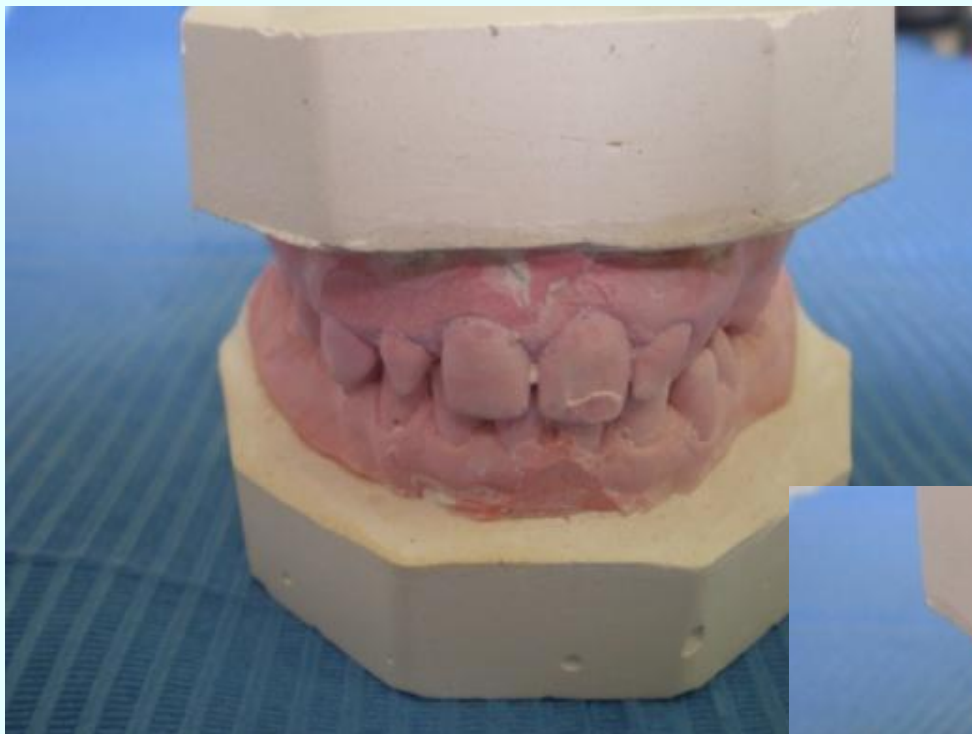





MPR - Rotating Axes

Rendering: MPR

Thickness: 2

Reset

3D



Coronal

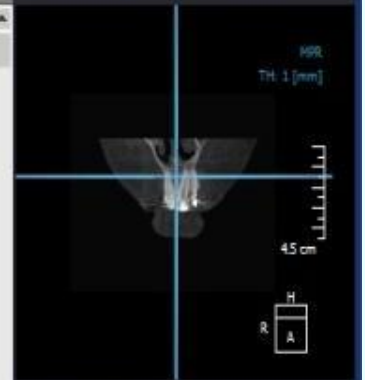

Sagittal

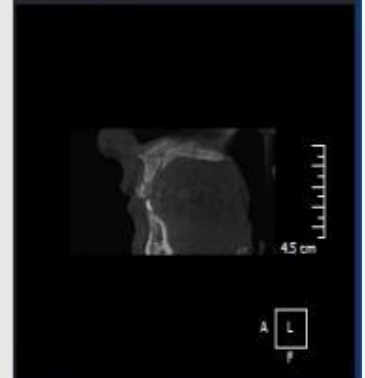

Axial

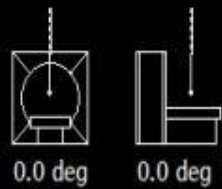
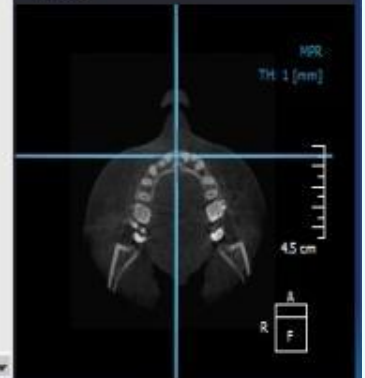

Fine Tuning



3.5 cm



-43.2 deg

5.2 deg



Coronal

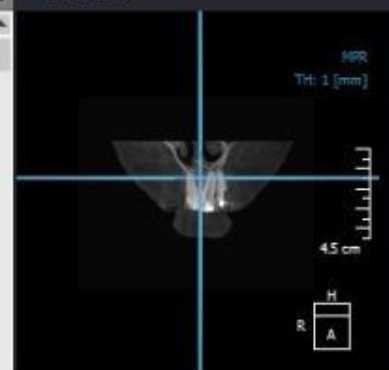

MPR
Th: 1 [mm]

4.5 cm



Sagittal

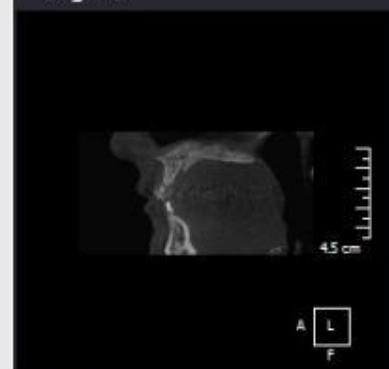

4.5 cm



Axial

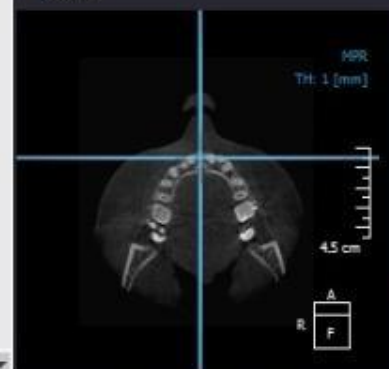

MPR
Th: 1 [mm]

4.5 cm



3D



Coronal

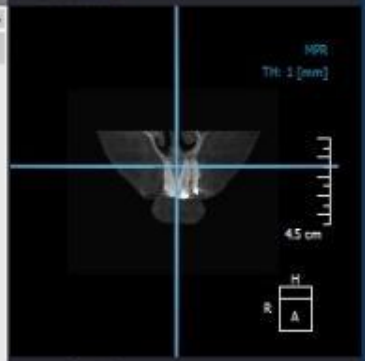

Sagittal

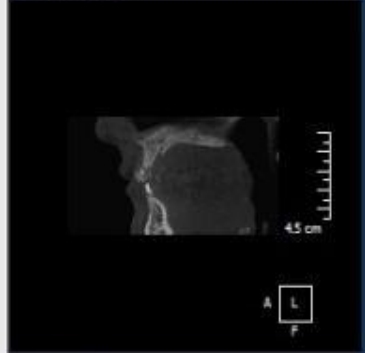

Axial

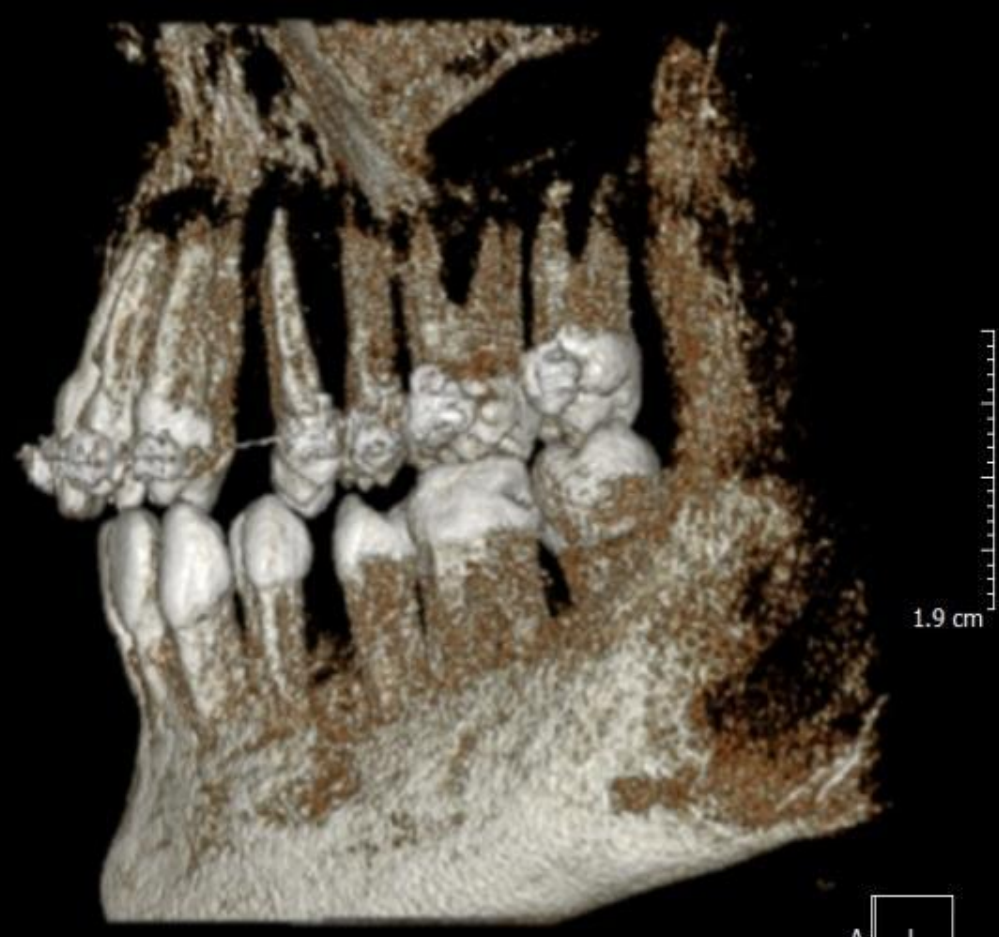
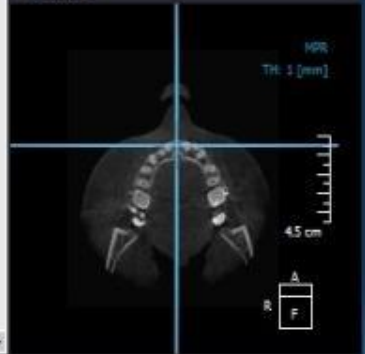

Fine Tuning

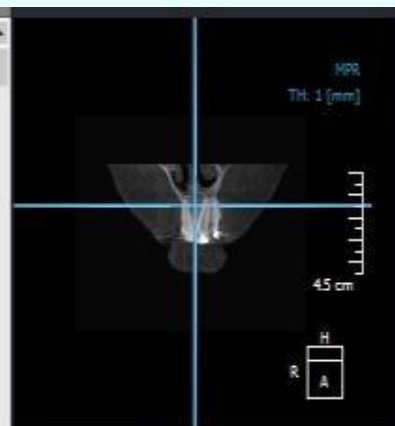
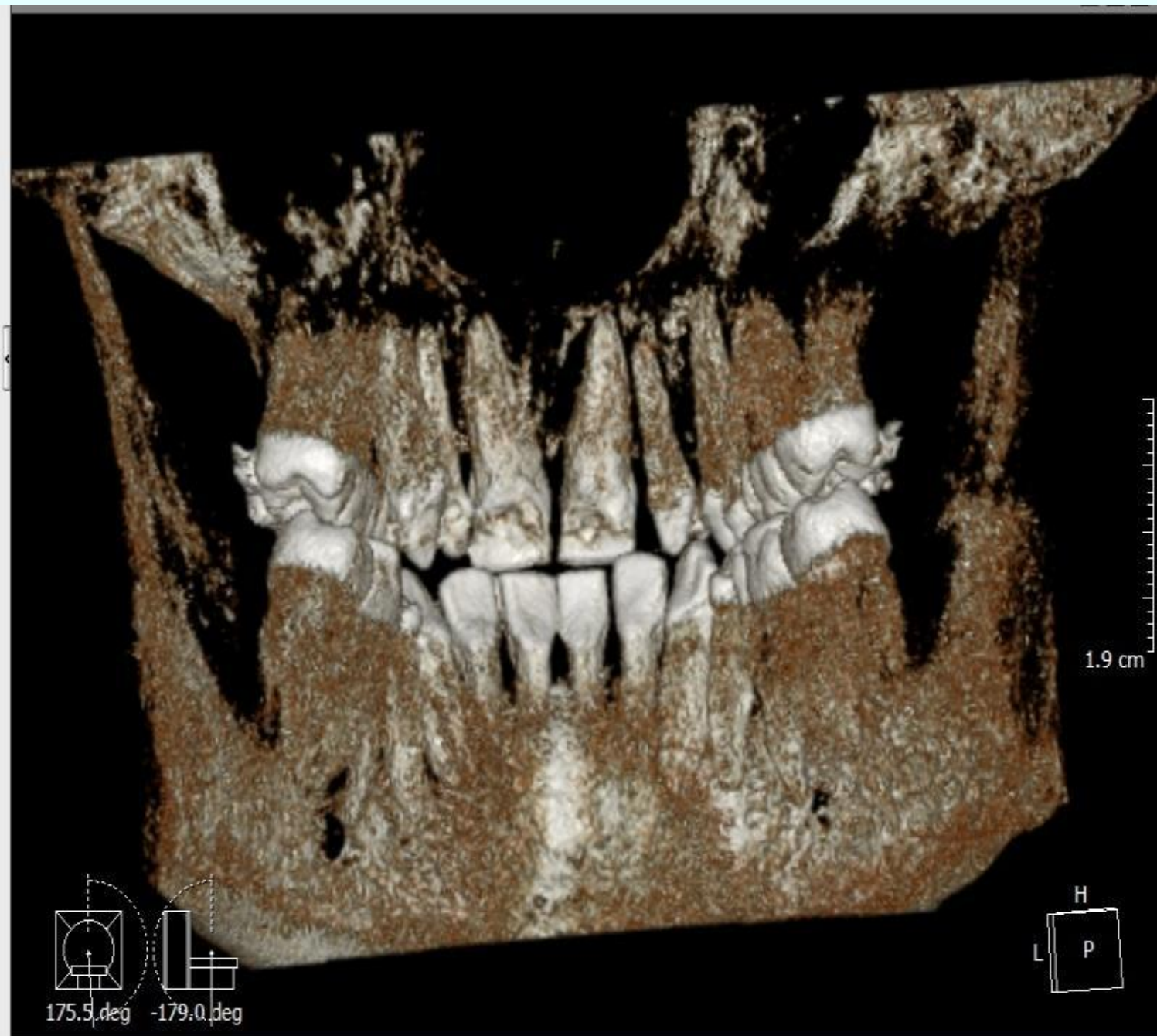

Sagittal



Axial

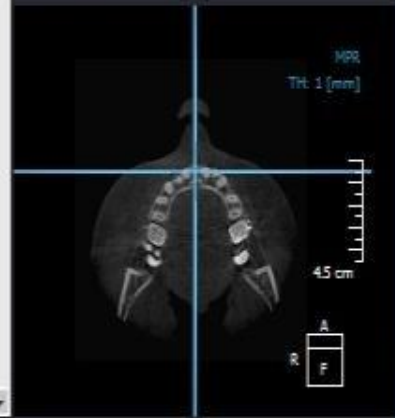

Fine Tuning

⌵ Panoramic View

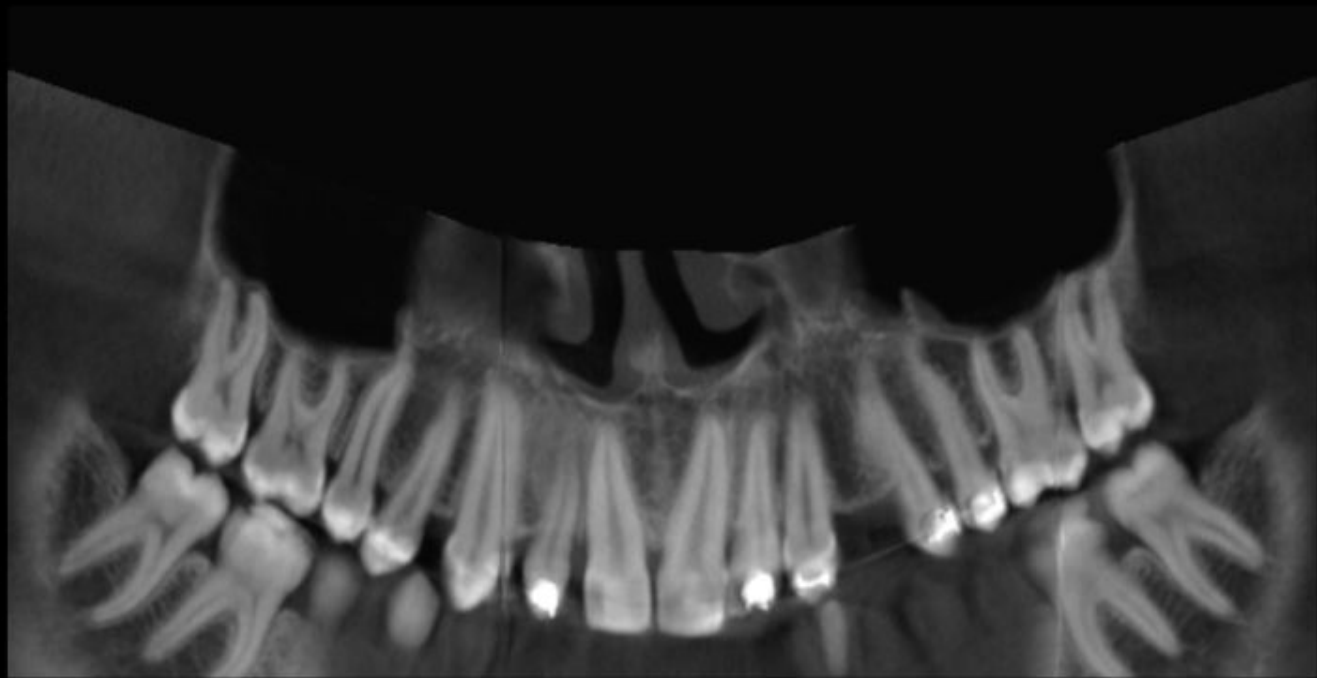

2.5 cm



⌵ Fine Tuning

Curve - General

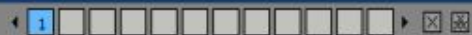

Cross-Section

CPR

Endo 1

Reset

Panoramic View

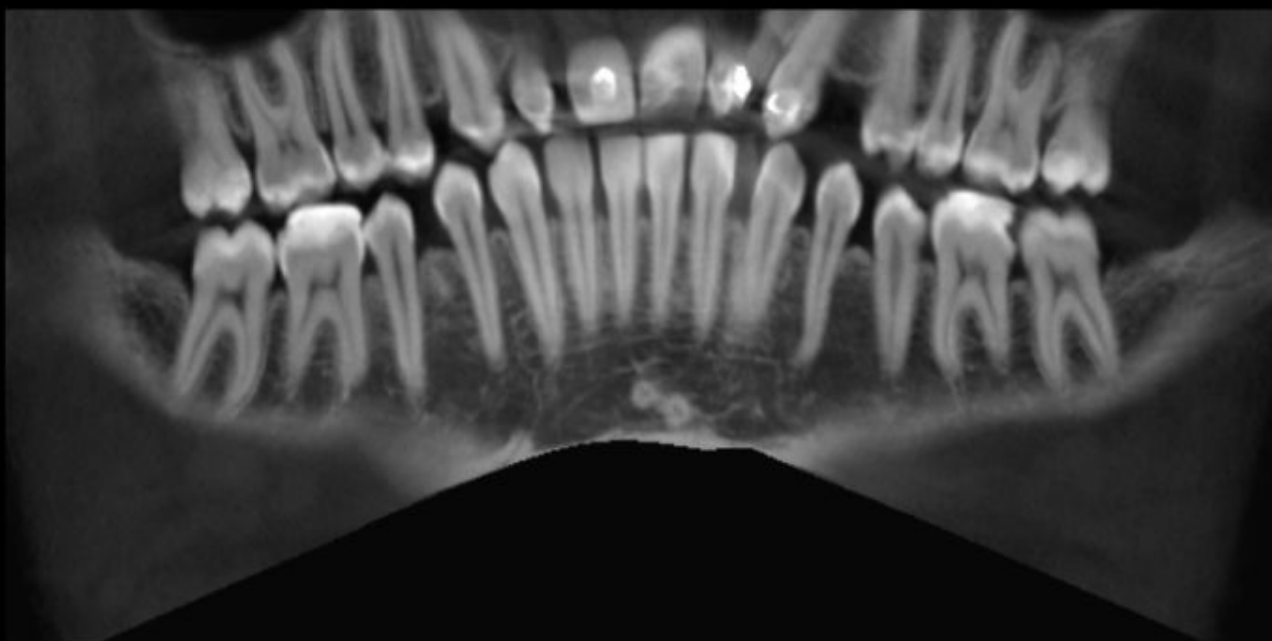

2.5 cm



Fine Tuning

Пациентка 3., 27 лет



Cross-Sectional View

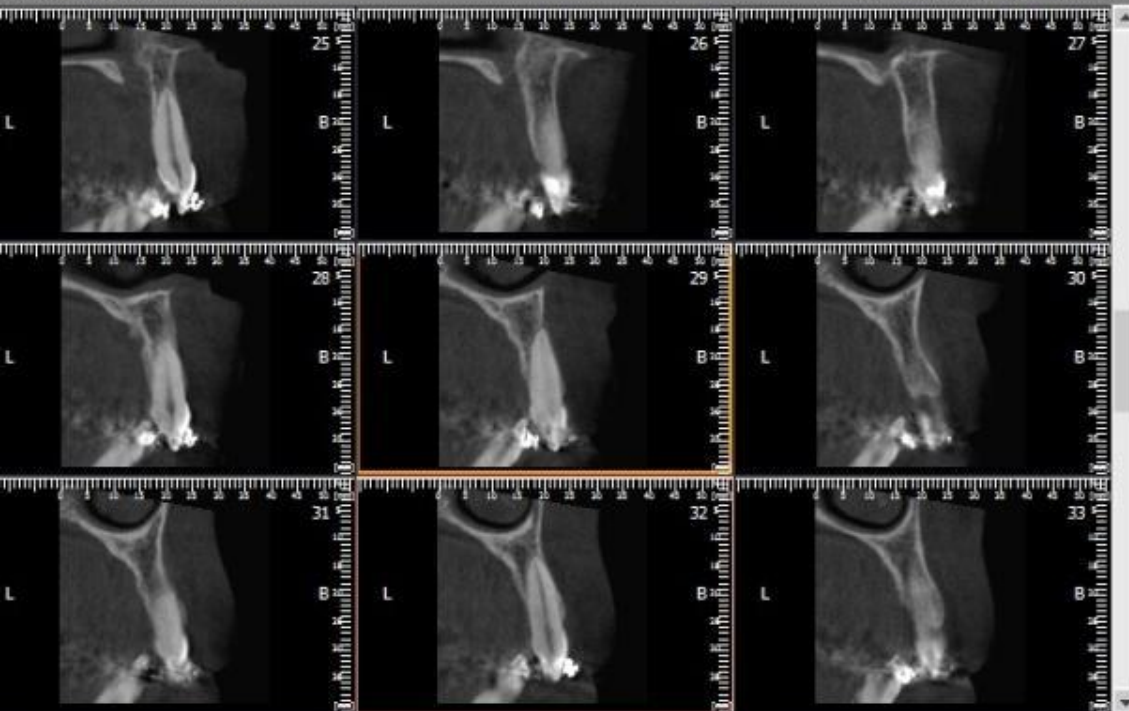

Axial

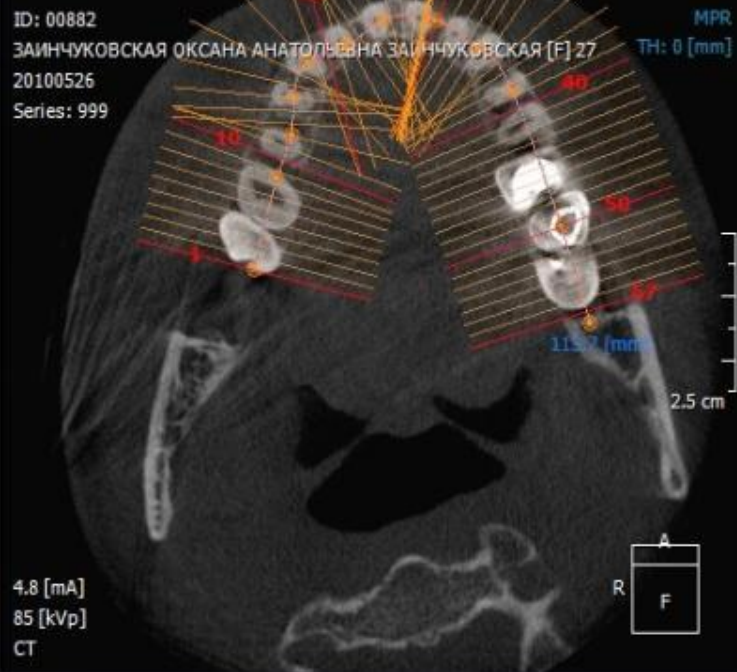

Panoramic View

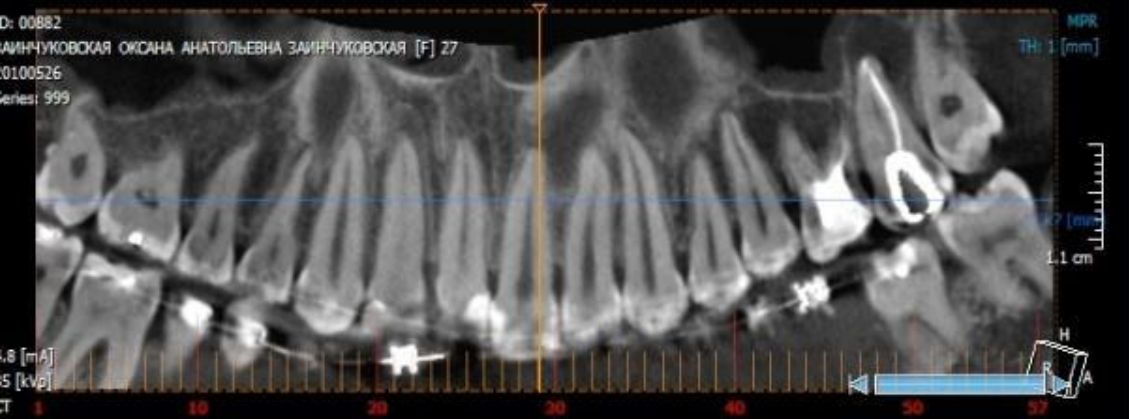

3D

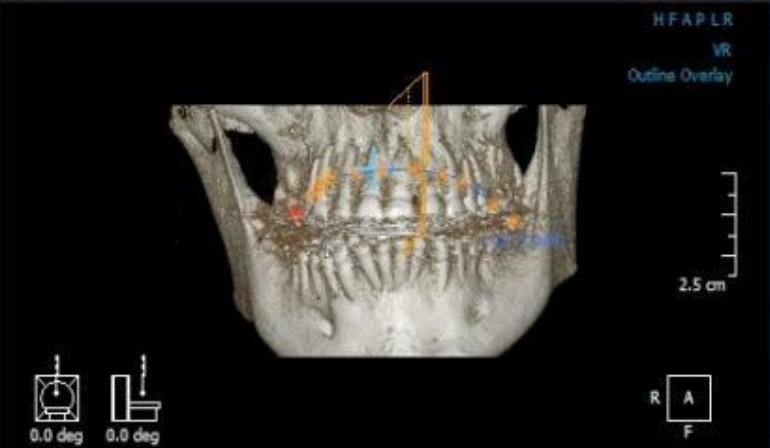

Fine Tuning

Coronal

ID: 00882
ЗАИНЧУКОВСКАЯ ОКСАНА АНАТОЛЬЕВНА ЗАИНЧУКОВСКАЯ [F] 27
20100526
Series: 999



Sagittal

ID: 00882
ЗАИНЧУКОВСКАЯ ОКСАНА АНАТОЛЬЕВНА ЗАИНЧУКОВСКАЯ [F] 27
20100526
Series: 999

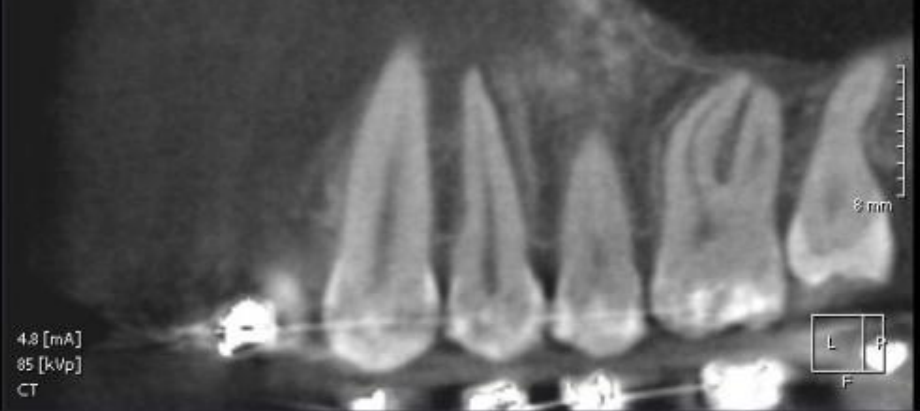

Axial

ID: 00882
ЗАИНЧУКОВСКАЯ ОКСАНА АНАТОЛЬЕВНА ЗАИНЧУКОВСКАЯ [F] 27
20100526
Series: 999



3D



MPR - Oblique Slice

Rendering: MPR Thickness: [] Reset

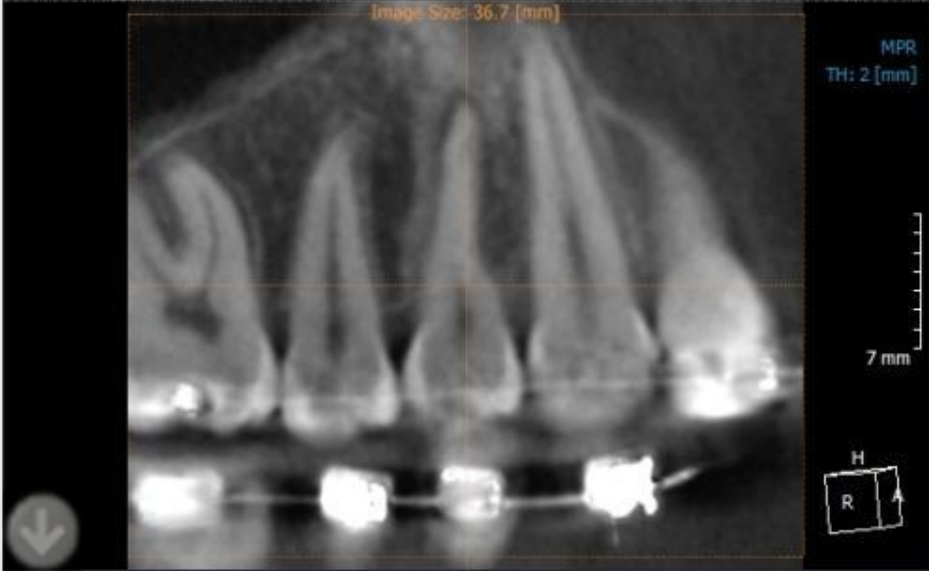
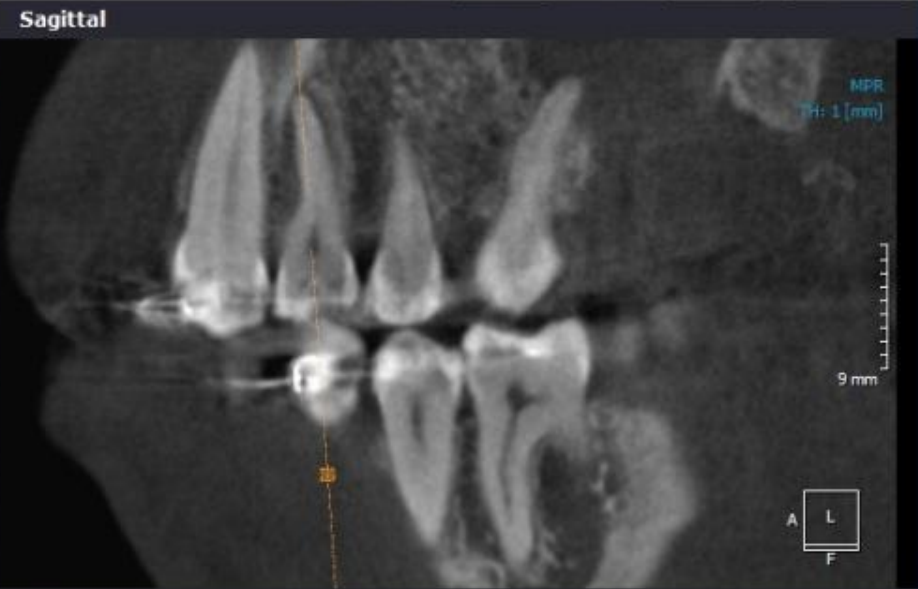
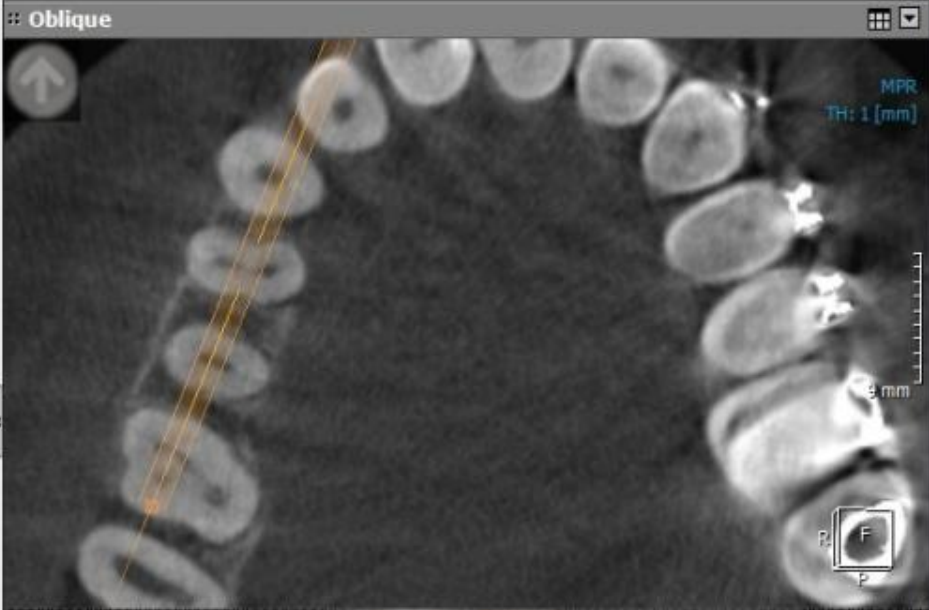

Пациентка П., 6 лет

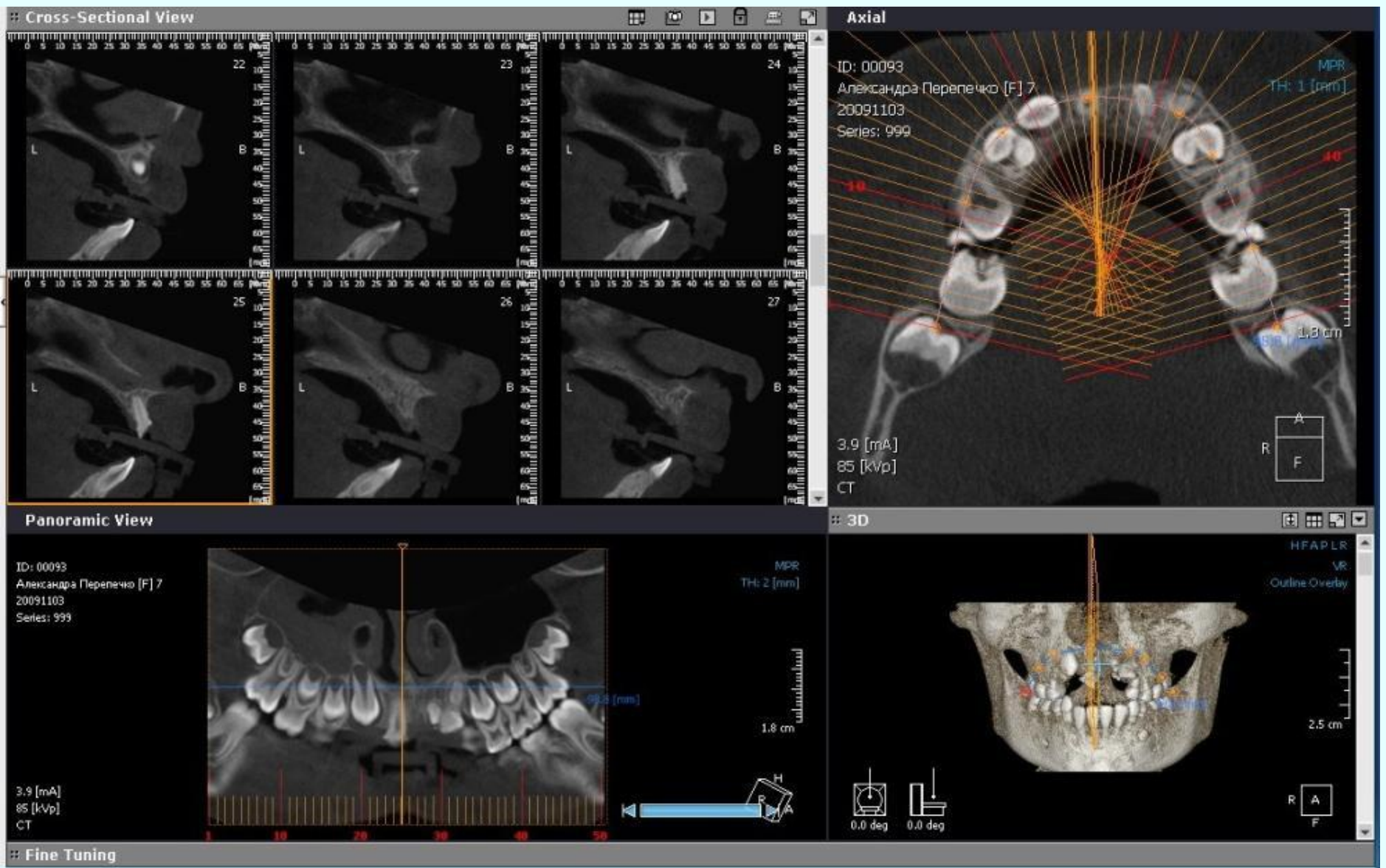

Cross-Sectional View

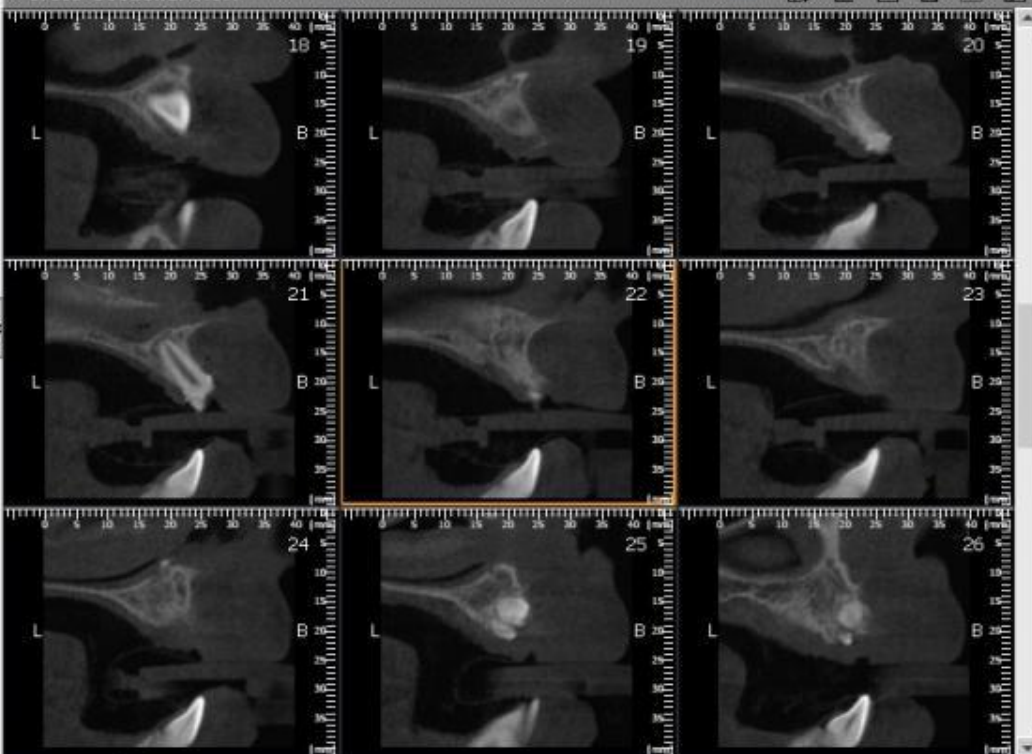

Axial

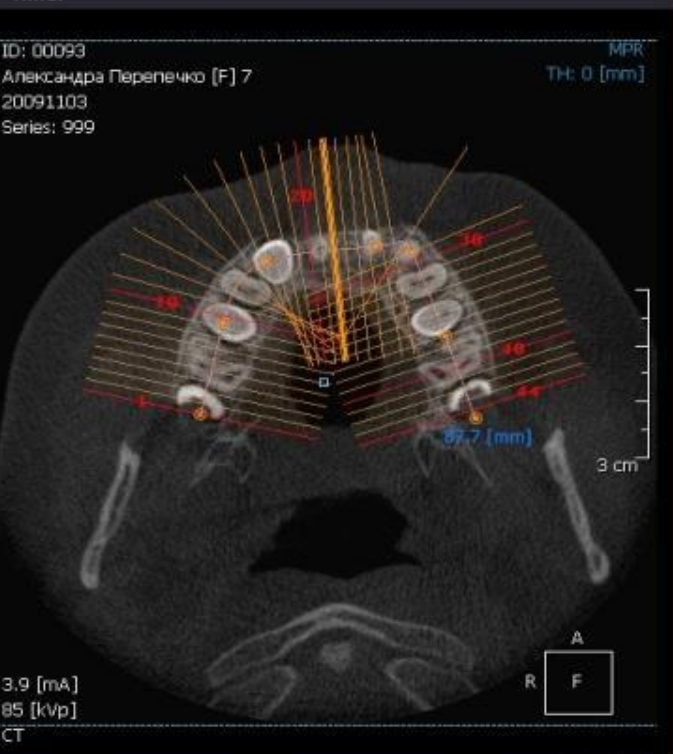

Panoramic View

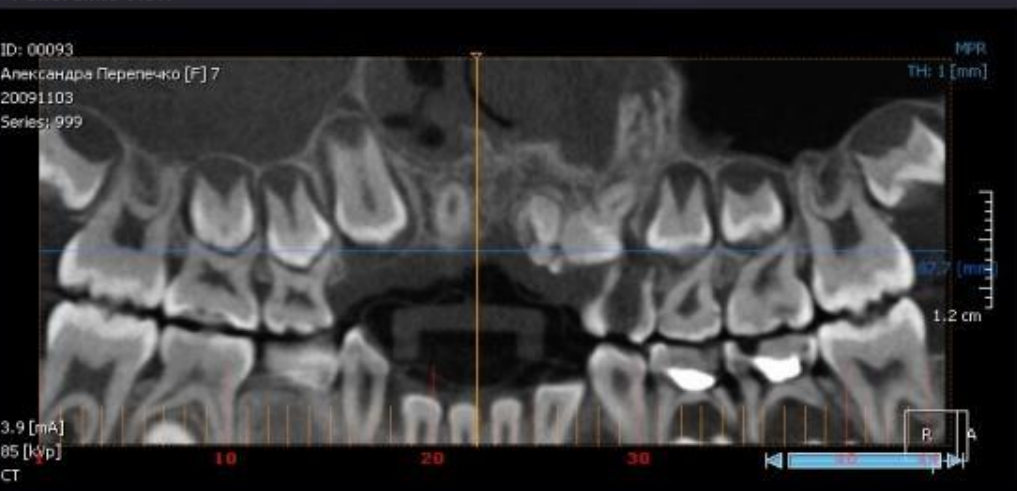

3D

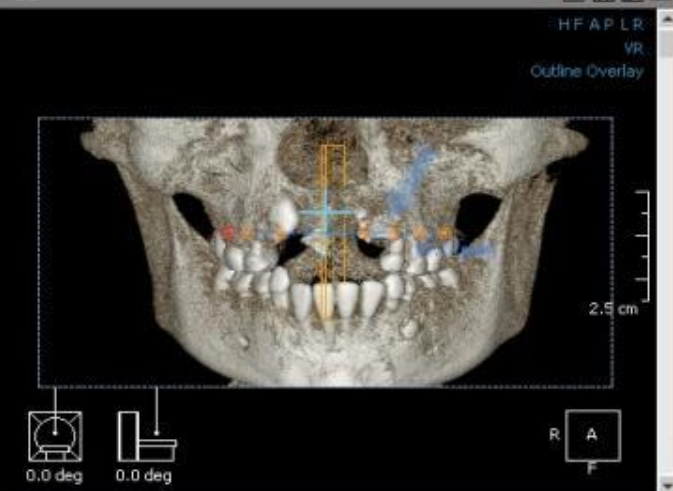

Fine Tuning

Panoramic View

ID: 00093
Александра Перепечко [F] 7
20091103
Series: 999



3.9 [mA]
85 [kVp]
CT

ID: 00093
Александра Перепечко [F] 7
20091103
Series: 999

MPR
TH: 0 [mm]

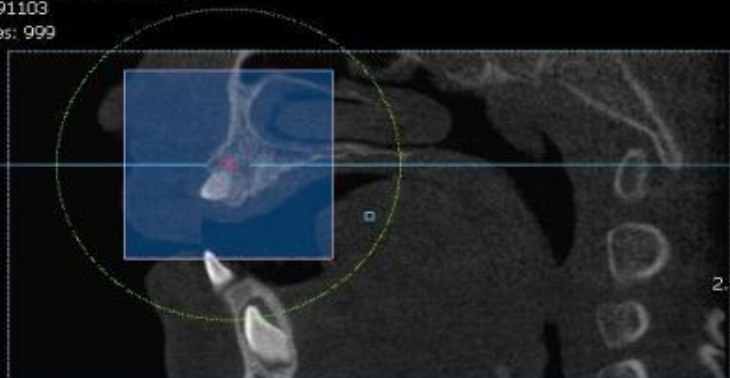

3.9 [mA]
85 [kVp]
CT

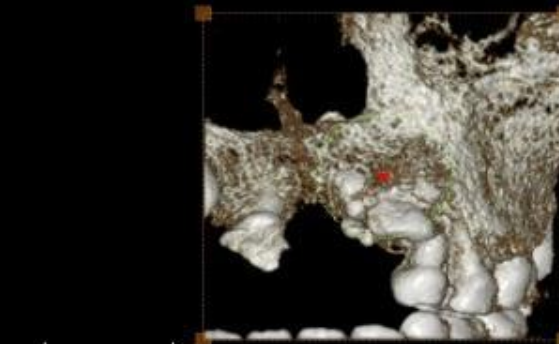

ID: 00093
Александра Перепечко [F] 7
20091103
Series: 999

MPR
TH: 0 [mm]



3.9 [mA]
85 [kVp]
CT



Coronal

ID: 00093
Александра Перепечко [F] 7
20091103
Series: 999

MPR
TH: 0 [mm]

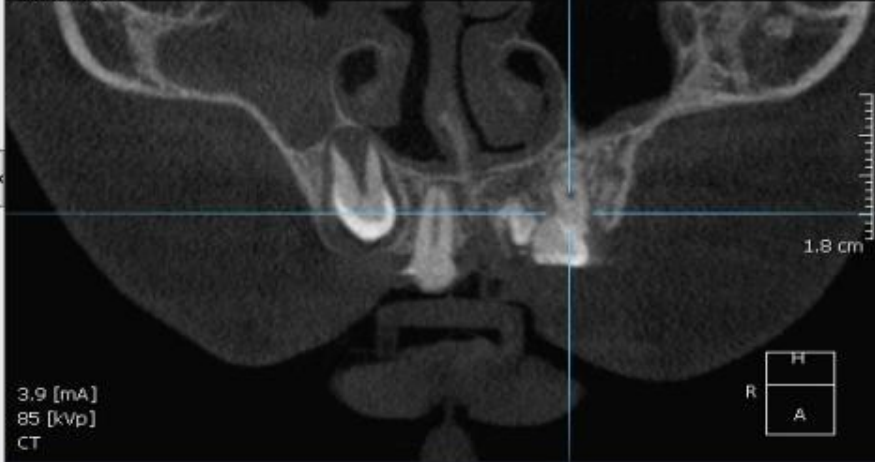

Sagittal

ID: 00093
Александра Перепечко [F] 7
20091103
Series: 999

MPR
TH: 0 [mm]

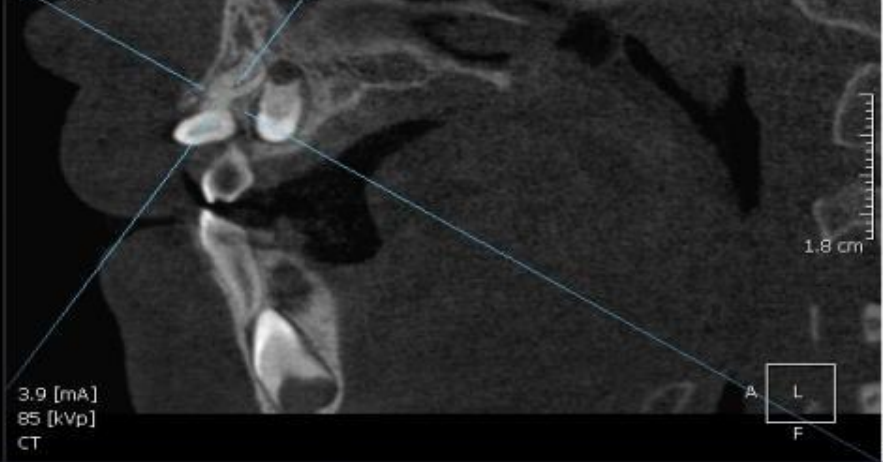

Axial

ID: 00093
Александра Перепечко [F] 7
20091103
Series: 999

MPR
TH: 0 [mm]

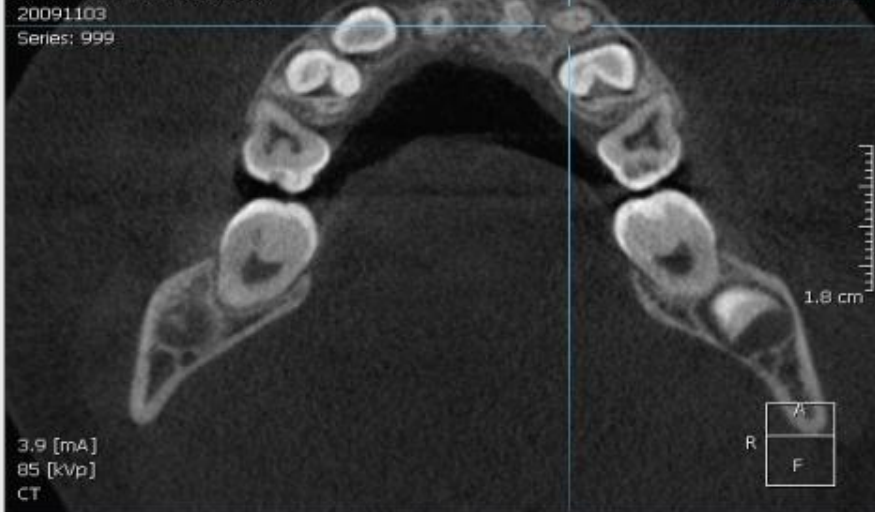

3D

HF APL R
VR
Outline Overlay



Oblique

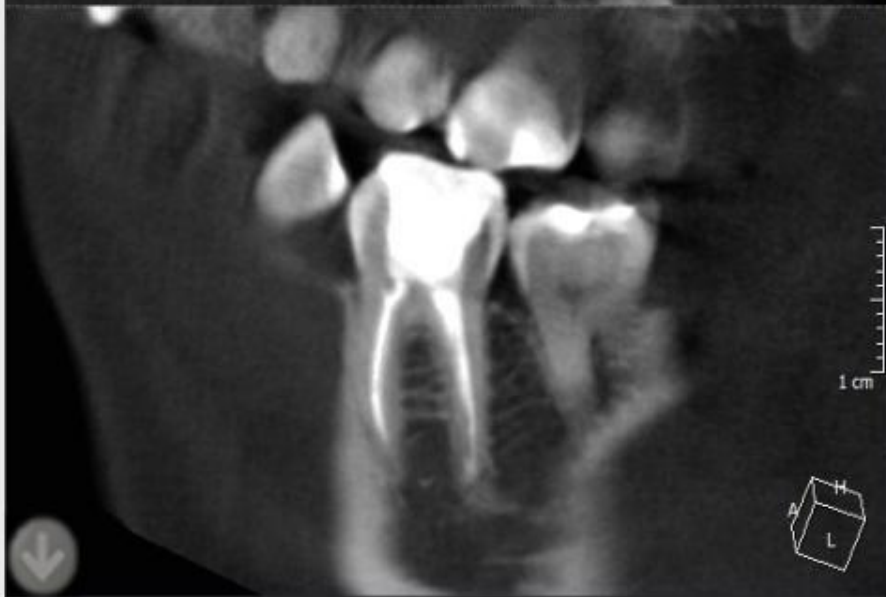

Fine Tuning

Sagittal



3D



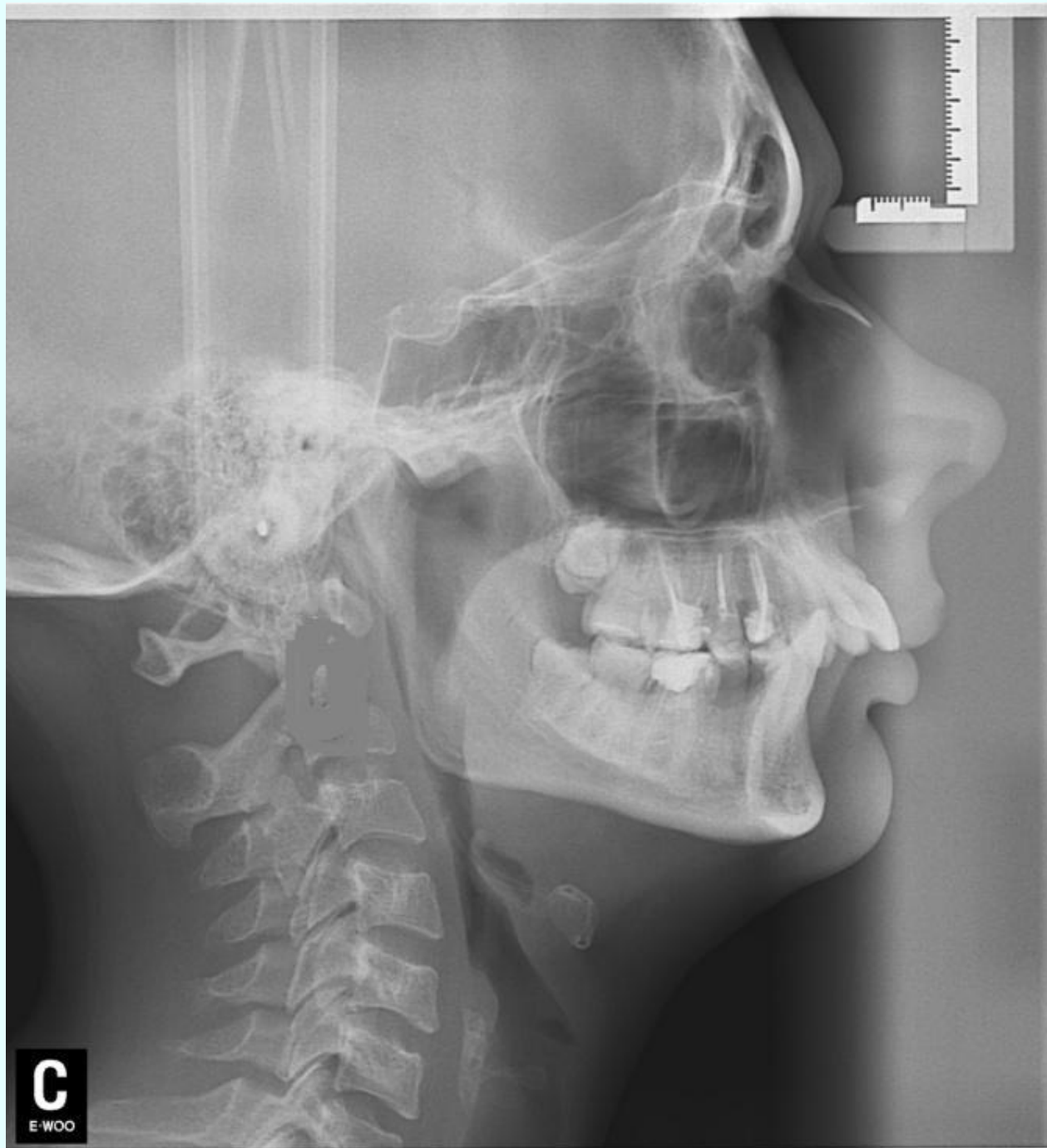

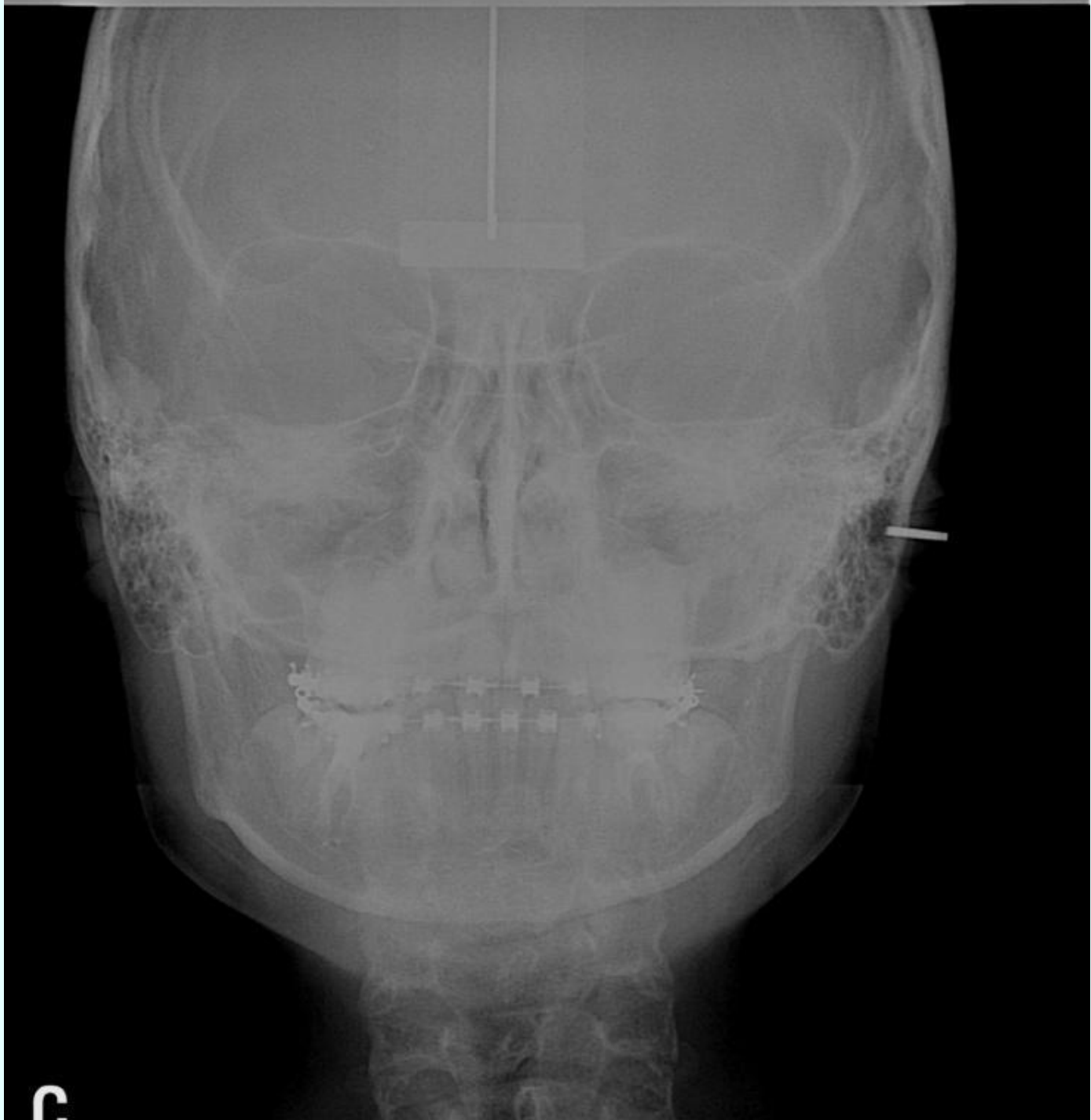

3

Пациент И., 13 лет

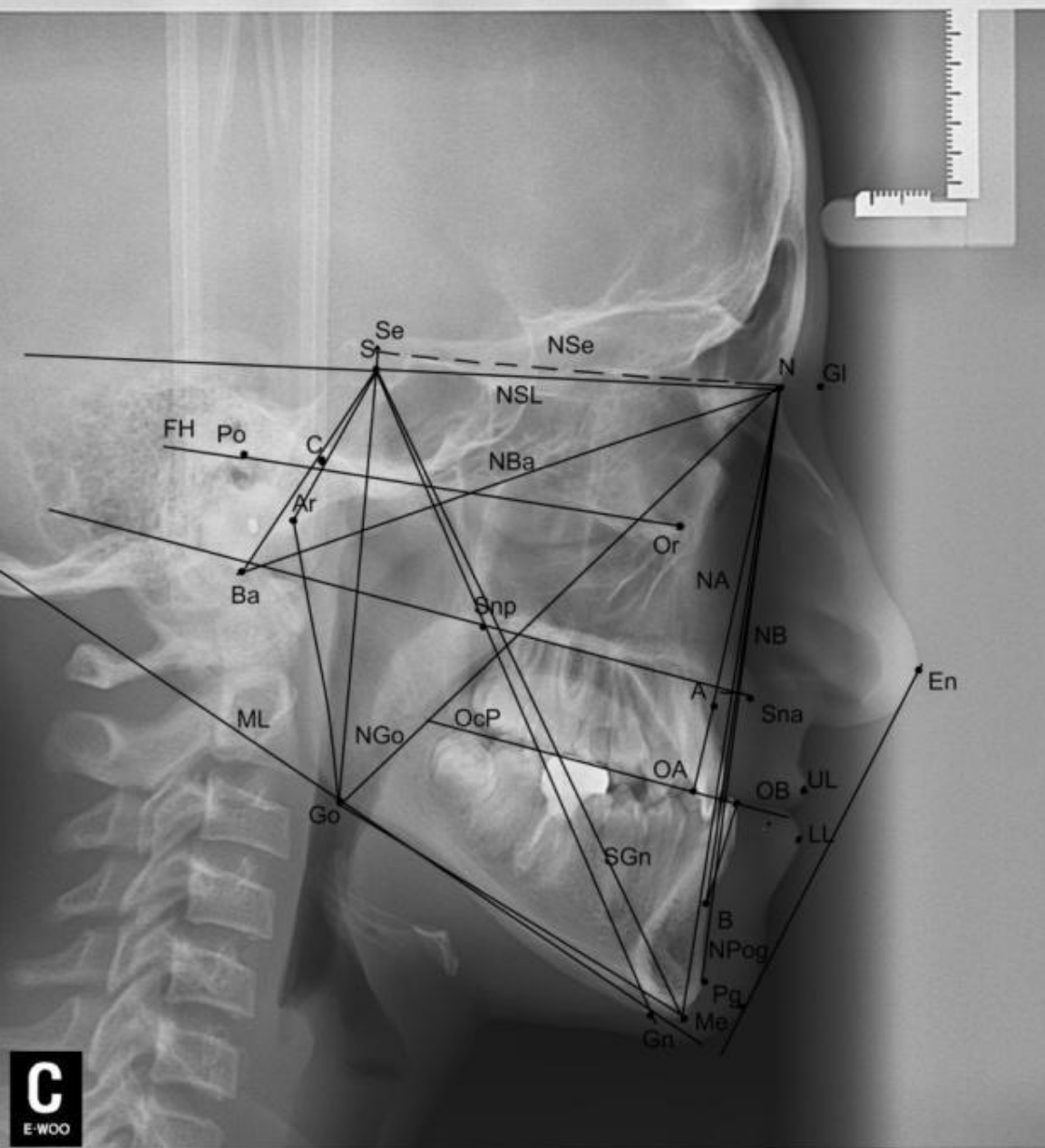

- $\angle SNA$ 81°
- $\angle SNB$ 86°
- $\angle NSBa$ 20°
- $\angle ANB$ -4°
- NSe 78мм
- Wits число 9мм
- $\angle NSAR + \angle SArGo +$
 $\angle ArGoMe = 388^\circ$
- $\angle NGoMe$ 77°



Благодарим за внимание!