

**Illinois**

---

*Prairie State*

**State Sovereignty,  
National Union**

*Flower*  
*Native violet*

---



*Tree*  
White oak

---



# Bird Cardinal



# *Fish* Bluegill

---





- 
- *The World's largest cookie and cracker factory is in Chicago - Nabisco.*





- 
- Springfield is the state capital and the home of the National Historic Site of the home of President and Mrs. Abraham Lincoln.
  - The Illinois state dance is square dancing.
  - The worst prison camp during the Civil War in terms of percentages of death was at Rock Island.



- 
- Illinois is known for its wide variety of weather. Major winter storms, deadly tornadoes and spectacular heat and cold waves.
  - Chicago has 200 movie theaters.
  - Hillary Clinton was born in Chicago. She was the 1st First lady elected to the U.S. Senate.
  - The top name for boys in Illinois is Michael and Emily for girls.

*Home Alone 1, 2 and 3 were filmed in Chicago.*





- Metropolis - the home of Superman is in Southern Illinois.
- The state insect is the monarch butterfly.
- Chicago is one of the "greenest" cities in America.
- The world's largest ice cream cone factory is located in Chicago - Keebler.



# Strange Laws

---

- You may be arrested for vagrancy if you do not have at least one dollar bill on your person.
- The English language is not to be spoken.
- Kites may not be flown within the city limits.
- Law forbids eating in a place that is on fire.
- It is illegal to give a dog whiskey.
- It is forbidden to fish while sitting on a giraffe's neck.

# Famous people

---

Walt Disney

film animator, producer





---

Cindy Crawford  
model

---

**Ray Bradbury**  
**author**

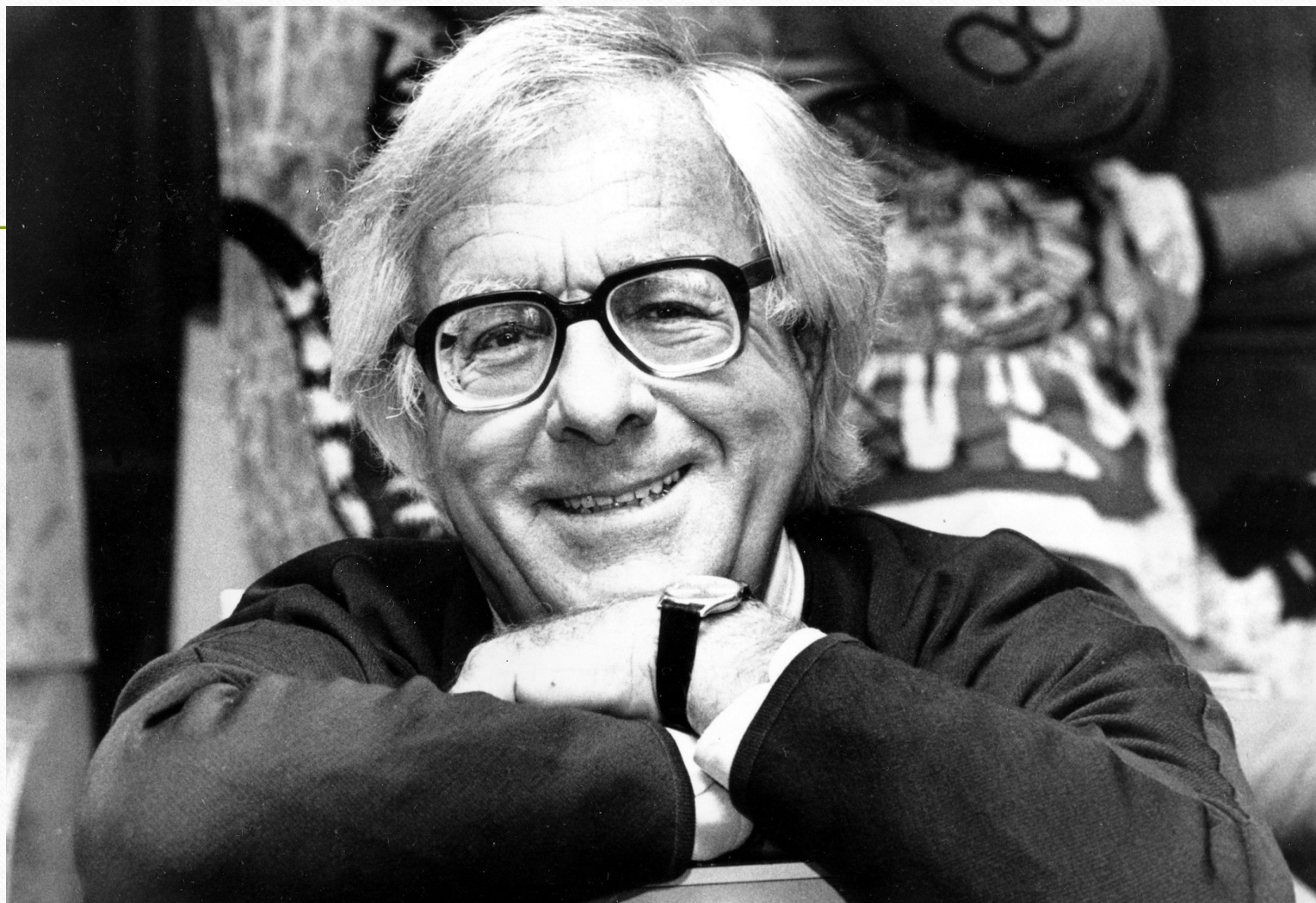



# Harrison Ford

actor

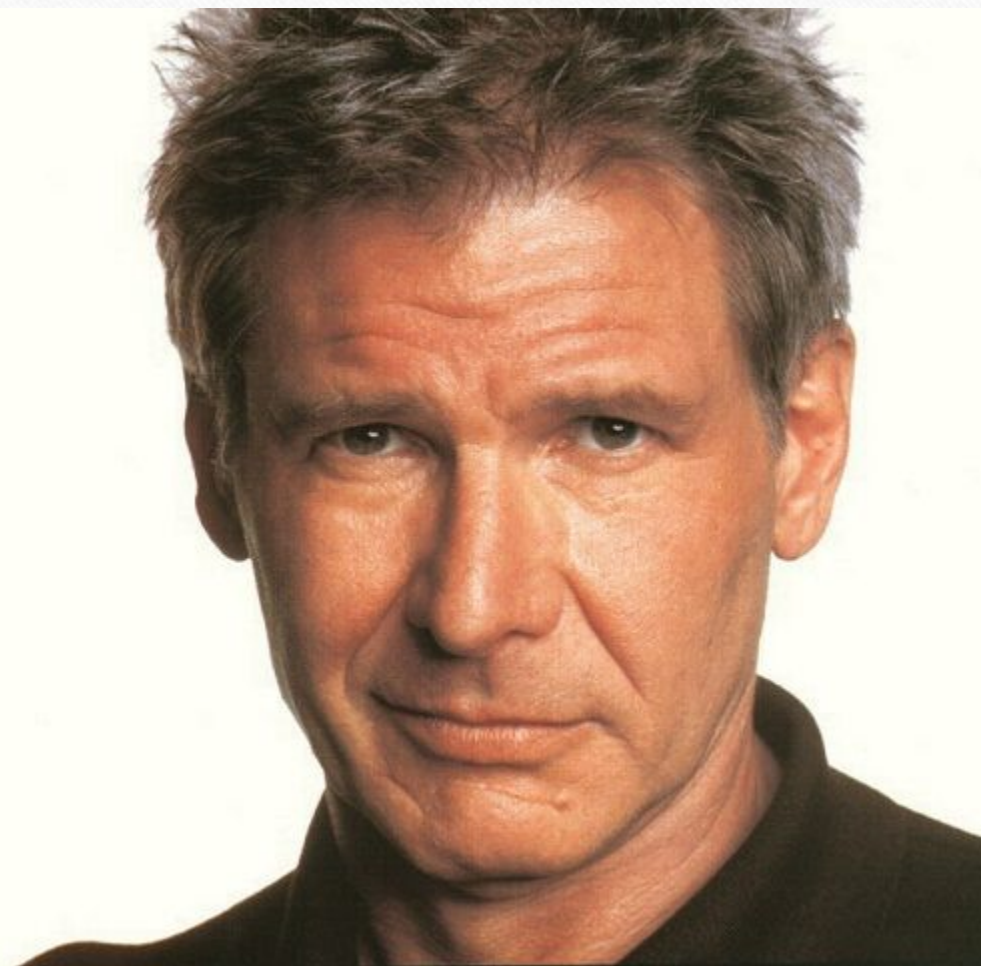
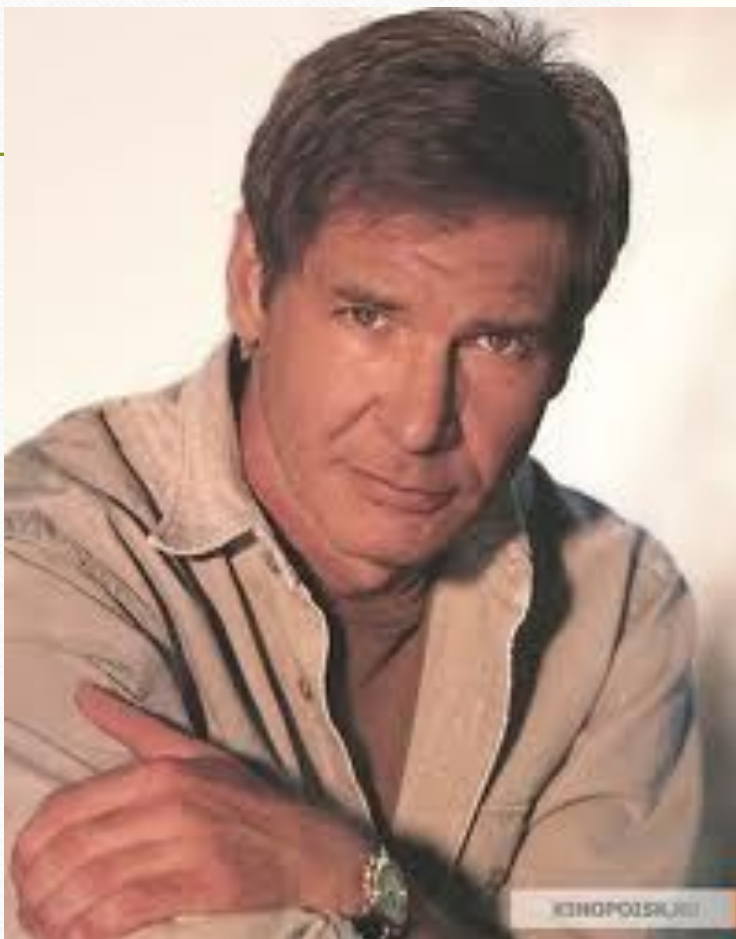

Ernest Hemingway

author

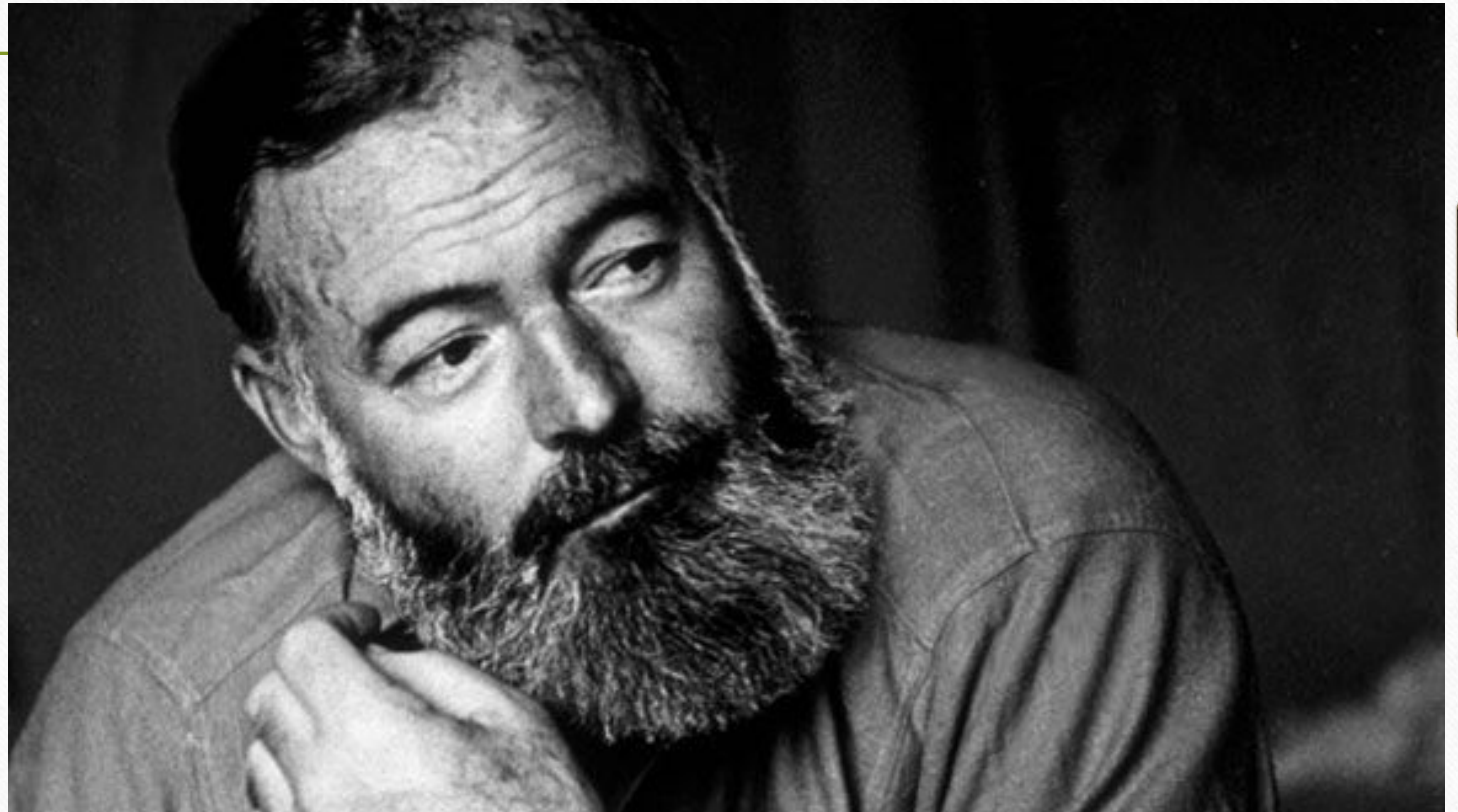

Bill Murray  
actor

---



---

**Michelle Obama**

POLITICAL WIFE



---

James Belushi

actor



---

Robin Williams  
Actor

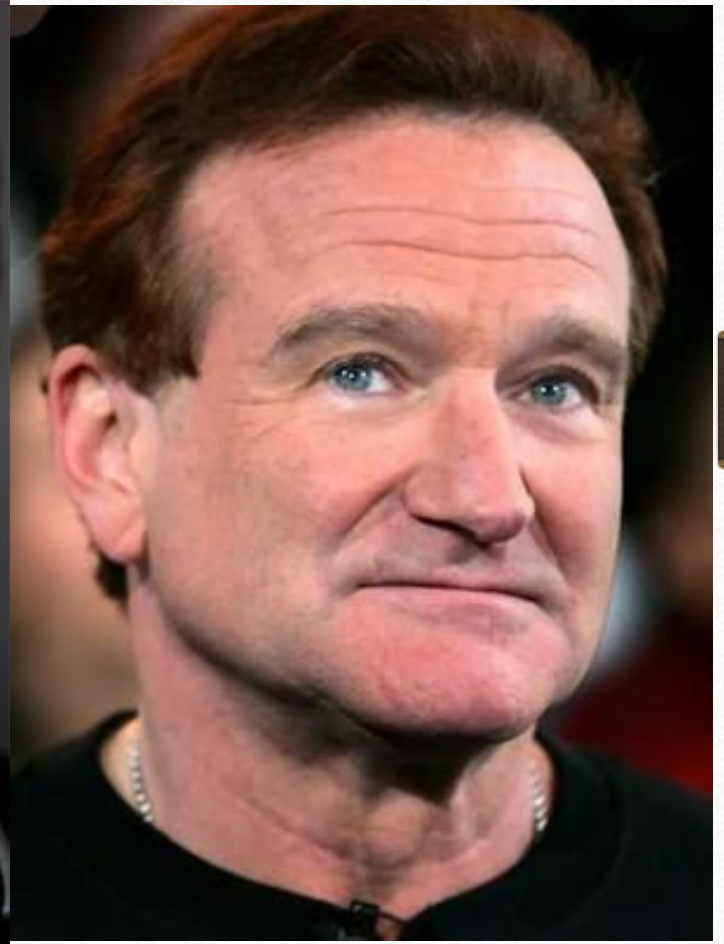
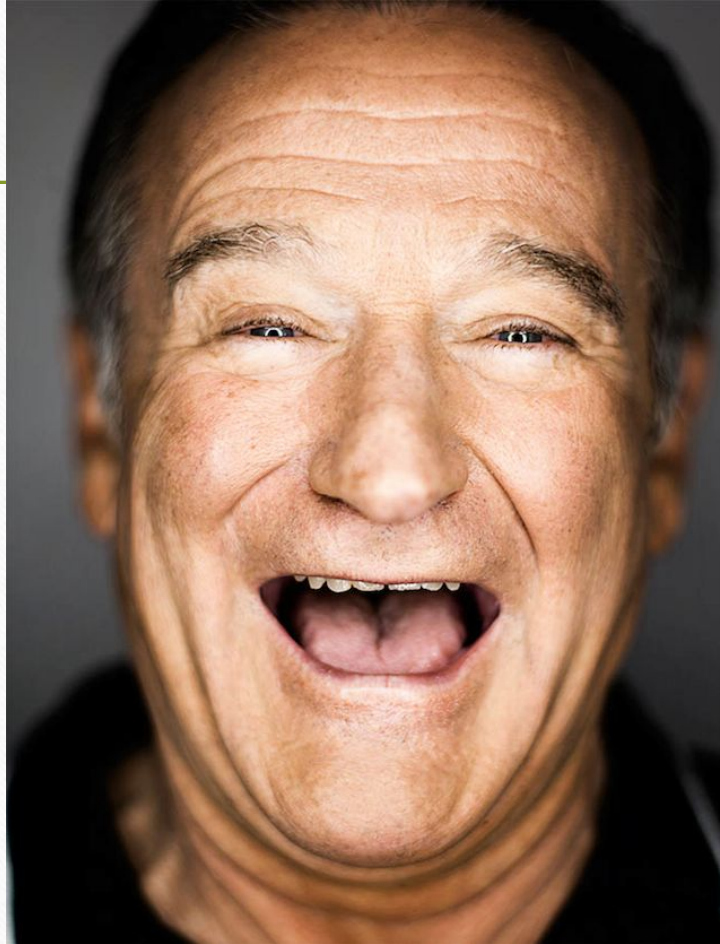

*Michael Clarke Duncan*

*actor*



# Questions

---

- What are the nicknames of state?
- Which street is the longest in the world?
- What is the capital of this state?
- What is the state insect?
- Who was born in the state?