

# FACIAL APPEARANCE



[yasamansamsami@gmail.com](mailto:yasamansamsami@gmail.com)  
[novingoftman@gmail.com](mailto:novingoftman@gmail.com)



• They've got curly hair





.They've got **frizzy** hair





.They've got a **bob** hairstyle



.She has a **centre parting**

.He has a **side parting**



.Natalie's got **cropped** hair

*cropped=very short*

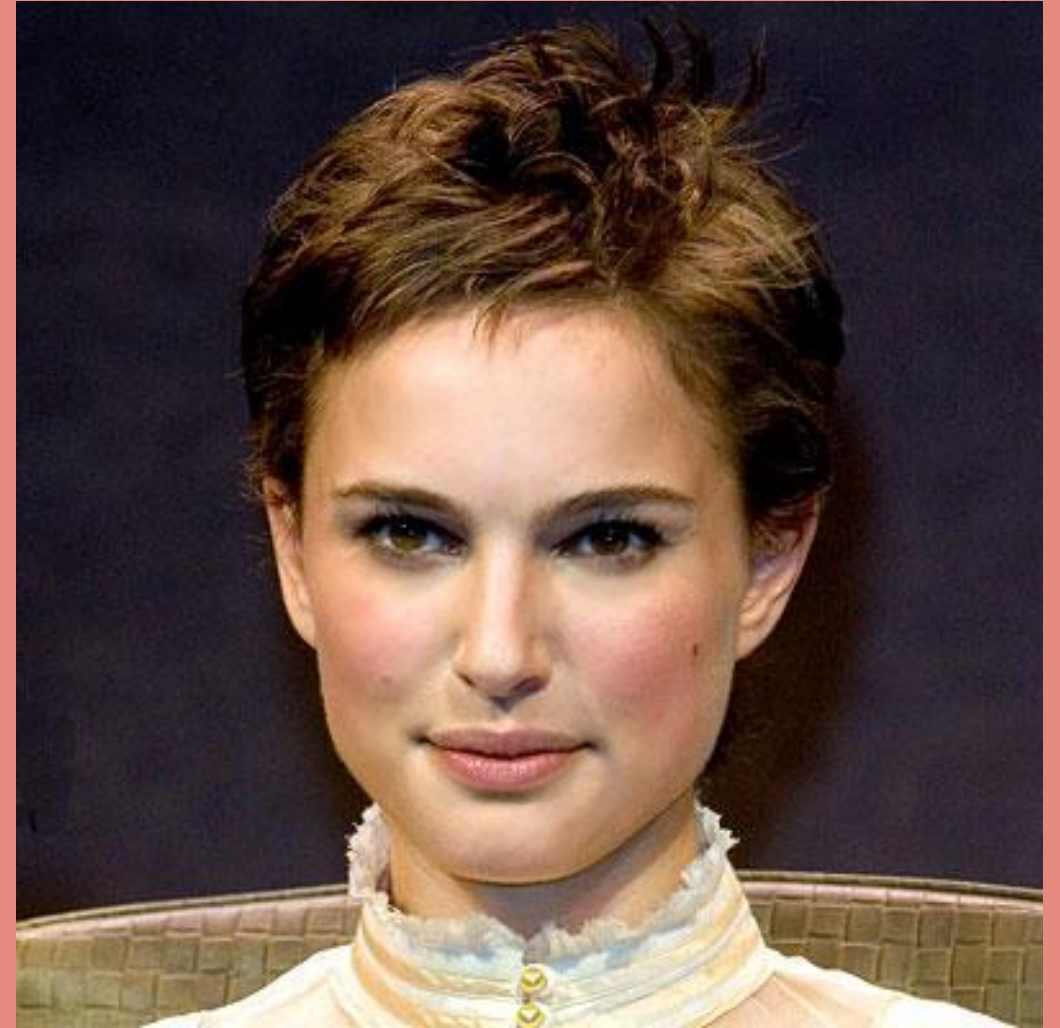

She's got **freckles** round her  
.nose





.She's got **wrinkles** round her eyes





stubble



clean-shaven

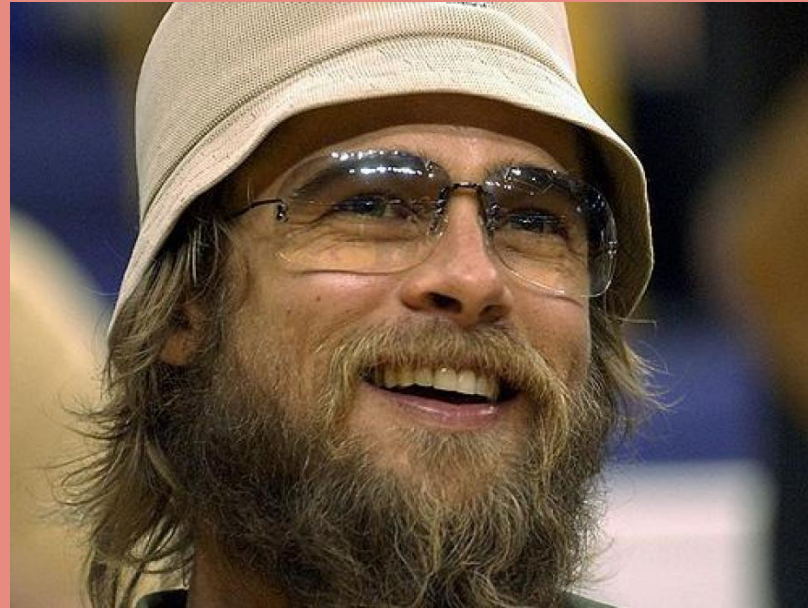

beard



moustache

- **Slim:** thin and attractive/ usually for girls and women Example: Helen is slim.
- **Skinny:** really thin but not attractive. Example: a skinny child
- **Lean:** thin and fit/ mostly for men Example: a lean man
- **Plump:** a little fat and attractive/ more polite than fat Example: a plump little boy
- **Chubby:** a little fat and nice/ usually for babies and children Example: a chubby baby
- **Lanky:** tall with long and thin arms and legs/ usually for teenage boys Example: He's very lanky.
- **Well-built:** big and strong/ usually for men Example: He's well-built.

Answer with  
Yes or No



*Has he got **wrinkles**  
round his eyes?*

***Yes, he  
.has***

*Is he a lean*

*No, he ~~isn't~~ man*

*.isn't*

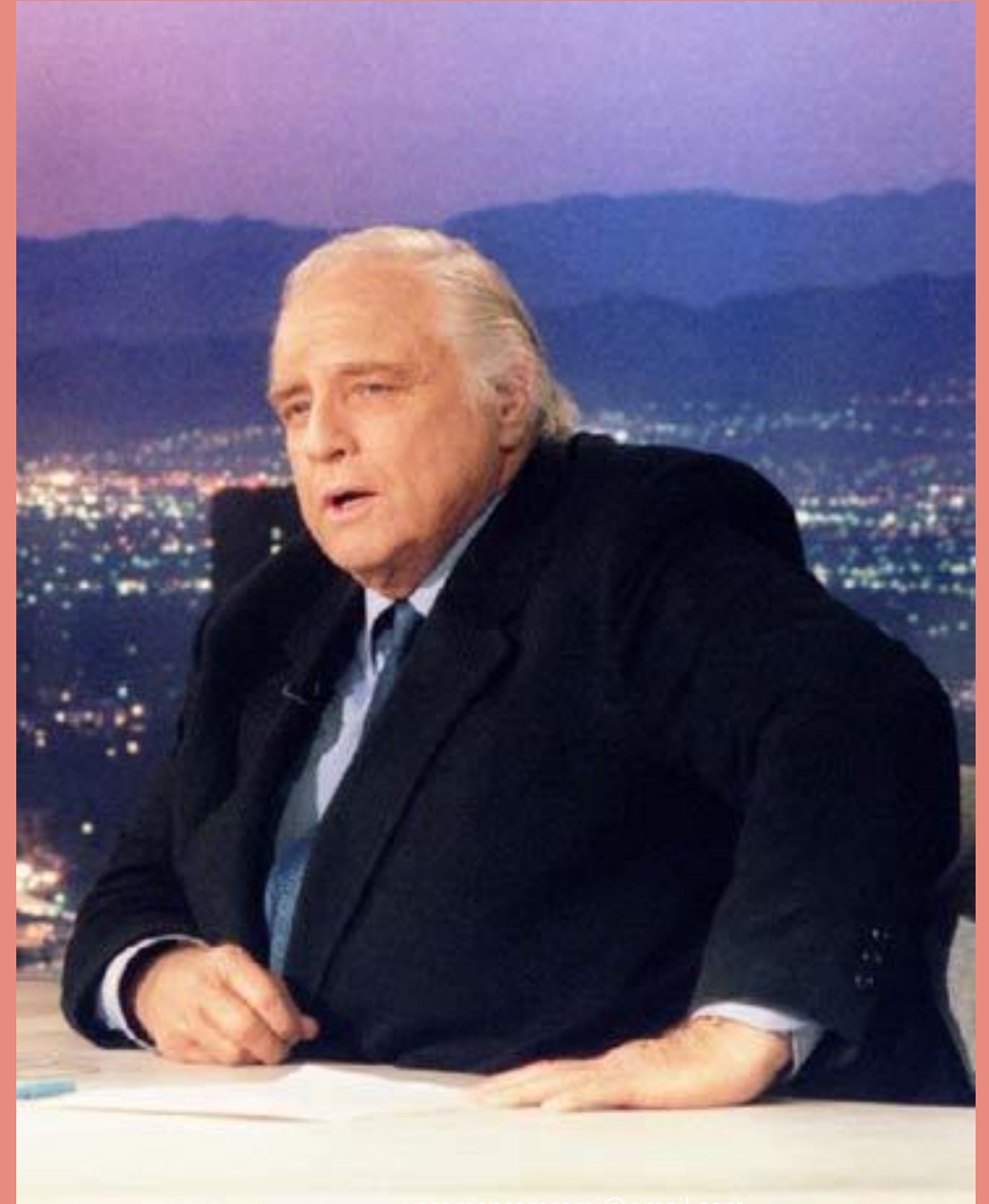

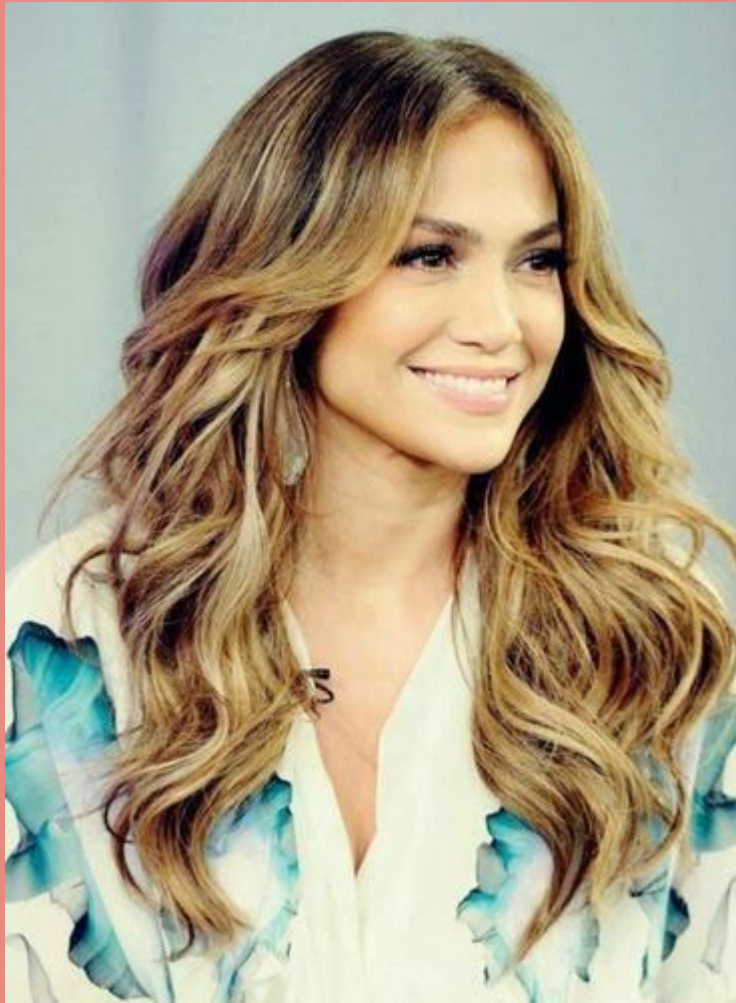

*Has she got **frizzy***

*No, she?hair*

*.hasn't*

*Has she got **cropped**  
hair?*

*No, she*

*.hasn't*

*Is he*  
*skinny*  
*Yes, he*  
*.is*

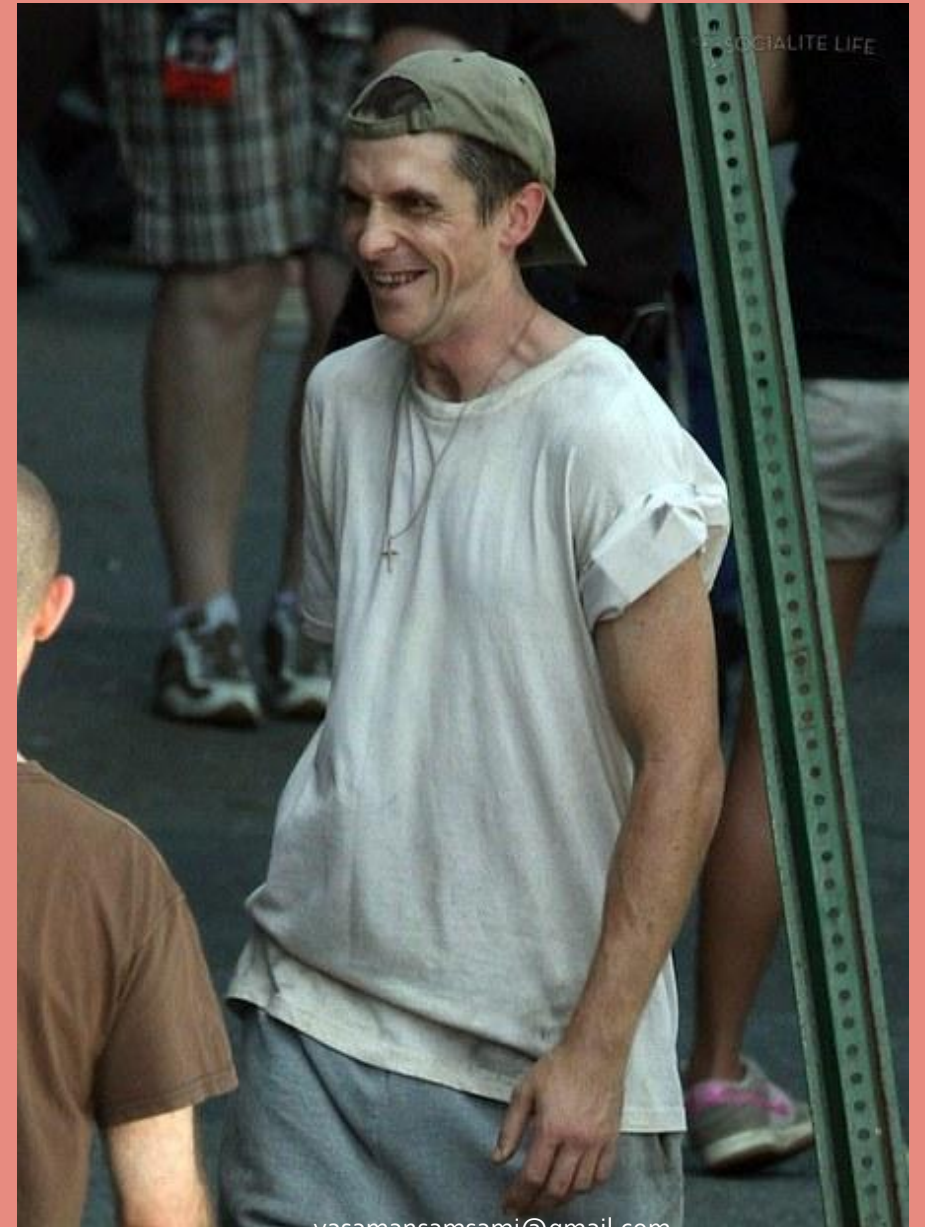



Has she got freckles round  
her nose? **Yes, she**  
**.has**



*Is he a **plump**  
man? **No, he  
.isn't***





*Has she a centre  
?parting  
Yes, she  
.has*

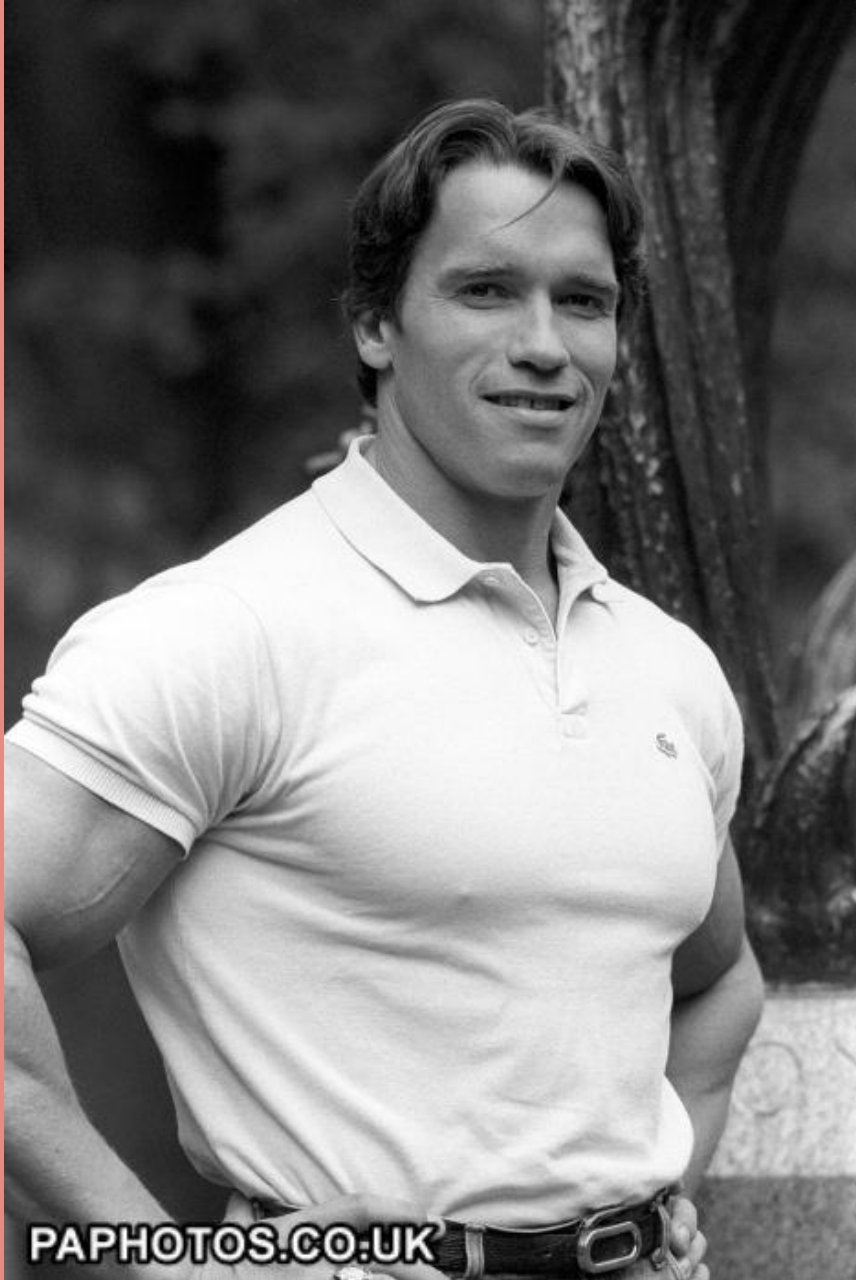

*Is he  
? Yes, he built  
.is*



*Has Leonardo a **centre**  
?parting*

*No, he  
.hasn't*

*Now,*  
*describe*  
*these*





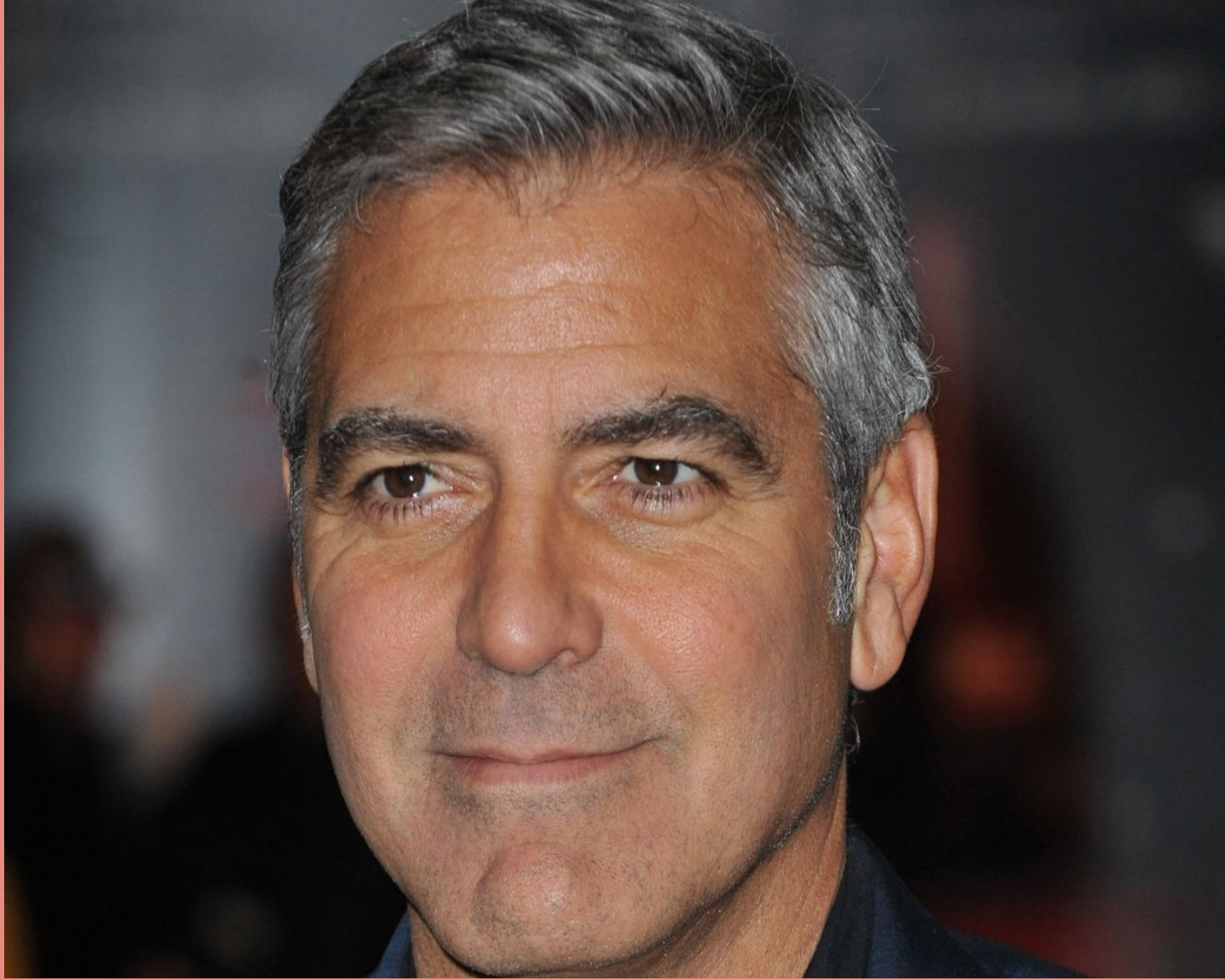







**GO FOR IT !**



**GOOD LUCK !**