

10 диктантов

Основы музыкальной грамоты
3 класс (3-х летняя программа)

101

101

A single staff of music in treble clef, key signature of one sharp (F#), and 3/4 time signature. The melody consists of the following notes: C4, D4, E4, F#4, G4, A4, B4, C5, B4, A4, G4, F#4, E4, D4, C4. The piece concludes with a double bar line.

101

Ре мажор

101

Two blank musical staves, each consisting of five horizontal lines, positioned one above the other. The top staff is labeled with the number '101' on its left side.

102

102

Соль мажор

102

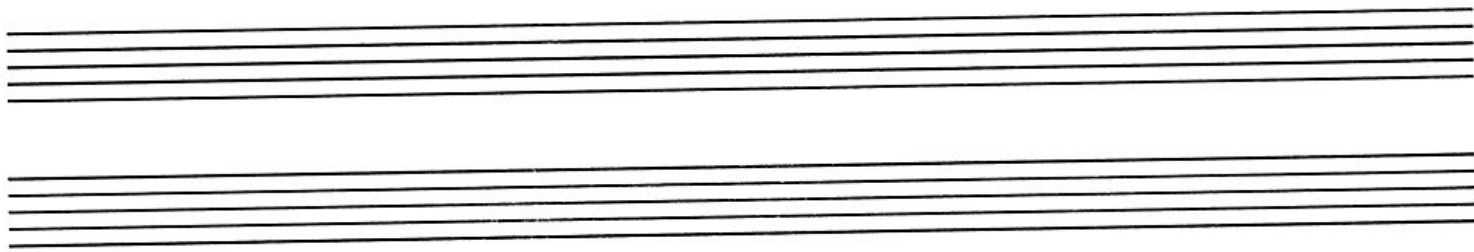

103

103

103

Ля минор

103

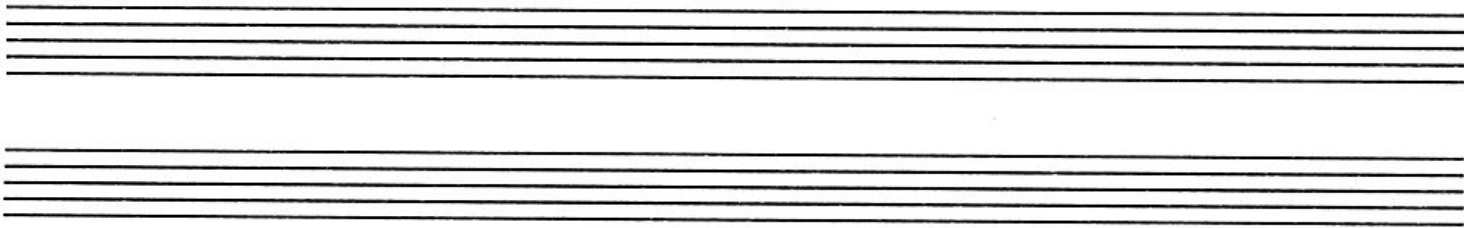

104

104

Фа мажор

104

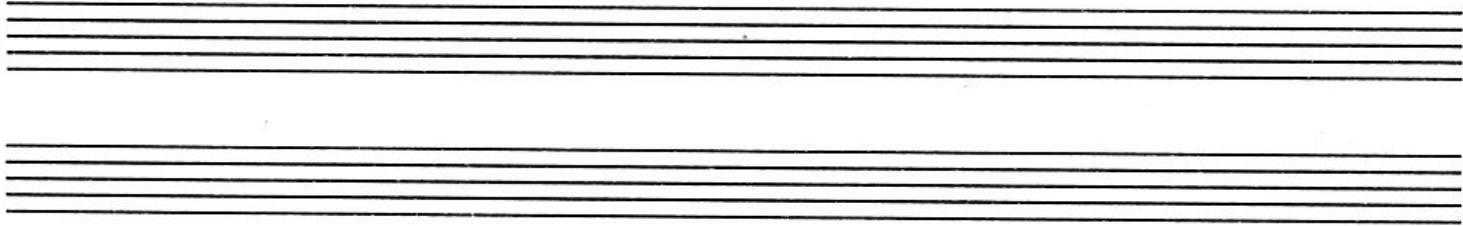

105

105

A single staff of music in treble clef, 3/4 time signature, and one flat key signature (B-flat). The notation consists of 12 eighth notes across the staff. The notes are: G4, A4, Bb4, A4, G4, F4, E4, D4, C4 (with a sharp sign), D4, E4, F4, G4, A4, Bb4, A4, G4, F4, E4, D4, C4 (with a sharp sign), D4, E4, F4, G4, A4, Bb4, A4, G4, F4, E4, D4, C4 (with a sharp sign), D4, E4. The measure ends with a double bar line.

105

Ре минор

105

213

Русская народная песня «Зайныка беленький»

213

Фа мажор

213

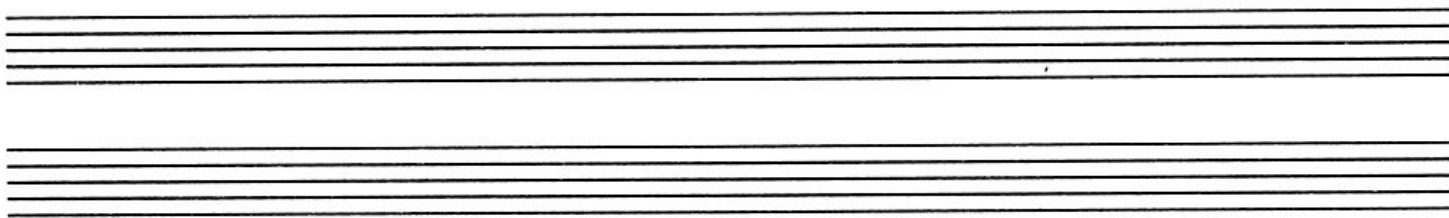

214

214

Ми минор

214

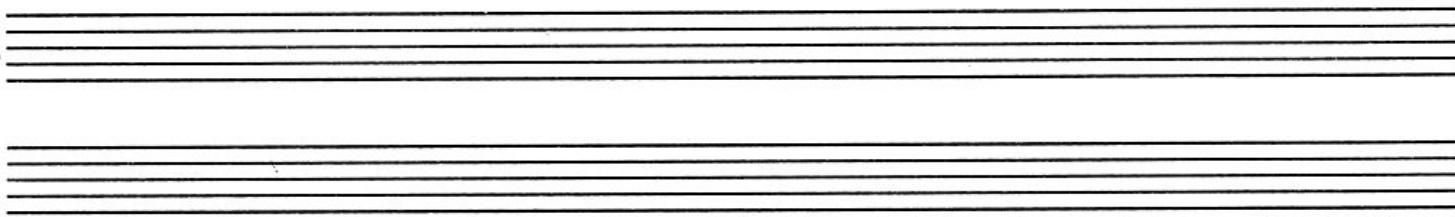

217

217

217

Ре мажор

217

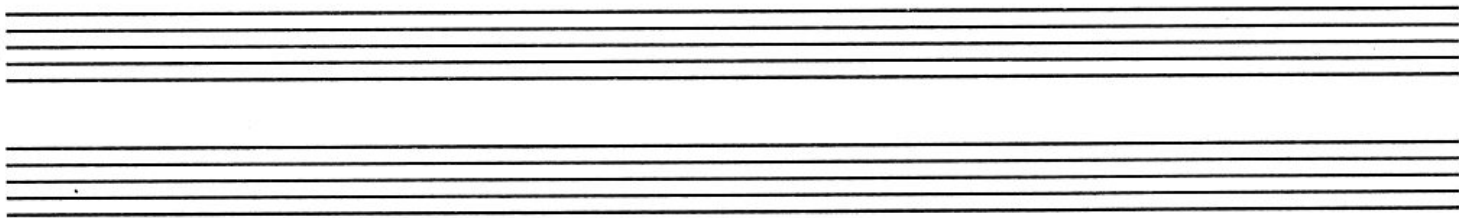

218

218

218

Ми-бемоль мажор

218

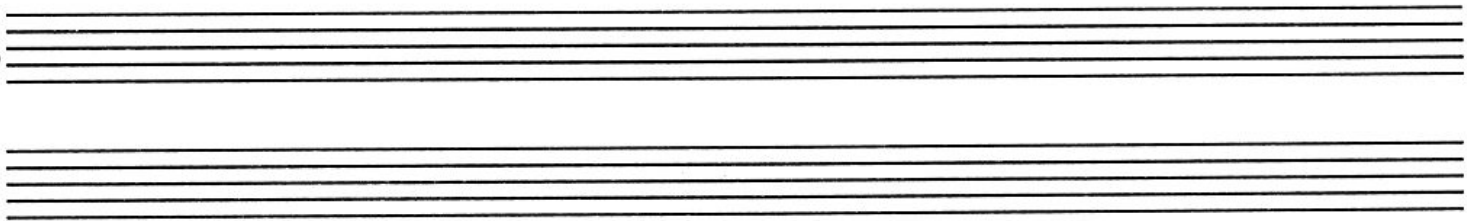

222

222

Ре минор — Фа мажор

222

