

Mini-project

«Sights Of Great Britain»



Done by: Dmitriy Alekseev
8951 group

England
(U.K.)

MAPQUEST

Geographical location

54° N

ATLANTIC
OCEAN



Great Britain is the largest island located in the North-West of Europe. Great Britain and the thousand small Islands that surround it are called the British Isles. Great Britain is divided into four parts - England, Scotland, Wales and Northern Ireland.

FRANCE

The London eye

This is one of the biggest observations in the world. Its height is 135 meters. It consists of 32 cabins, symbolizing 32 districts of London. The full circle ride is 30 minutes. The cost is about \$ 20.



Buckingham Palace

It is one of the most popular historic buildings in London. Buckingham Palace was built in 1703 for the Duke of Buckingham, and it is the official residence of the British monarchs.

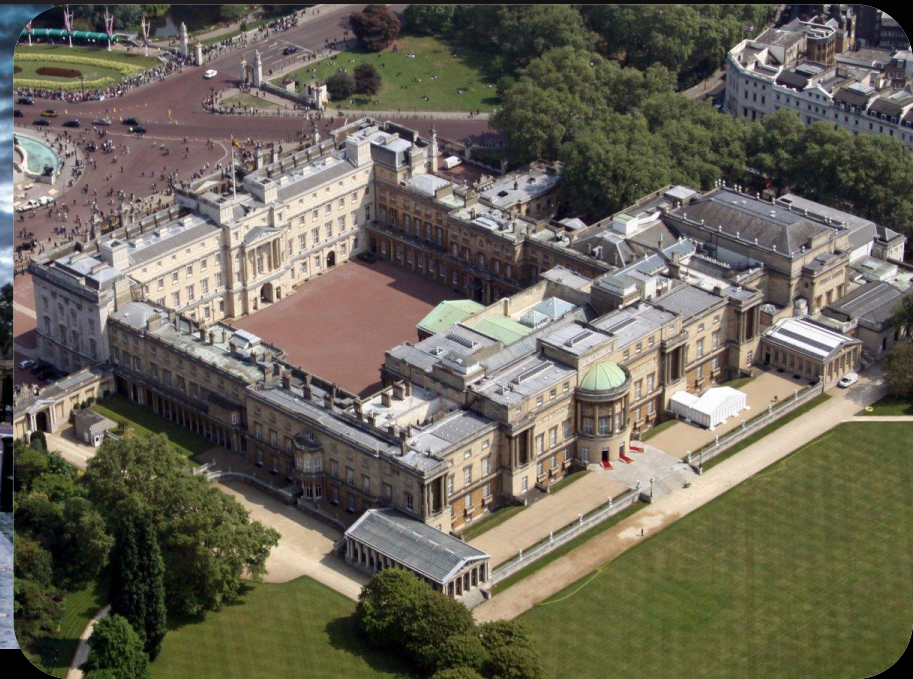

British museum

This is one of the world's largest museums, which houses works of art of Ancient Greece, Ancient Rome, Ancient Egypt, amazing works of European masters, a collection of medals and coins, prints, drawings, ethnographic collections.



Edinburgh castle

Edinburgh castle is the most famous castle in Scotland. It is a beautiful ancient fortress built on a high rock in the center of Edinburgh, the capital of Scotland. The building is the main and most visited attraction of Edinburgh.



St Paul's Cathedral

The Cathedral was built on the highest point of London 300 years ago. This residence of the Bishop of London is the most popular place for excursion. The cost of the tour is around £16.



Stonehenge

Stonehenge is a symbol of England, he immortalized himself in thousands of paintings and films. This is a rather mystical place, which is located in Wiltshire, in England. Why it was built is a mystery.



Hyde Park

The most popular and famous holiday destination for Londoners. People come here for a picnic, Jogging, walking or just to enjoy the views. Hyde Park is a single plot of 250 hectares, which is adjacent to Kensington gardens.



Big-Ben

The world-famous clock, which is visited daily by about 500 tourists. Built in 1858, it was named after the architect Benjamin (Benjamin). The interesting thing is that you can't get inside Big Ben unless you're British. No tourist is allowed



Bodiam castle

Bodiam castle is a medieval fortress and one of the architectural decorations of southern England. It is located on the territory of East Sussex, near the border with Kent.



Tower bridge

Tower bridge is a bridge across the Thames in Central London and the main attraction of the British capital. The name of this symbol of the city comes from the nearby tower of London.



The tower of London

The tower of London is a fortress standing on the North Bank of the Thames, which is the historical center of London and one of the main symbols of Great Britain.



Madame Tussaud's

Museum — wax Museum
in London, created in
1835 by sculptor Maria
Tussaud. It has branches
in 3 other cities.

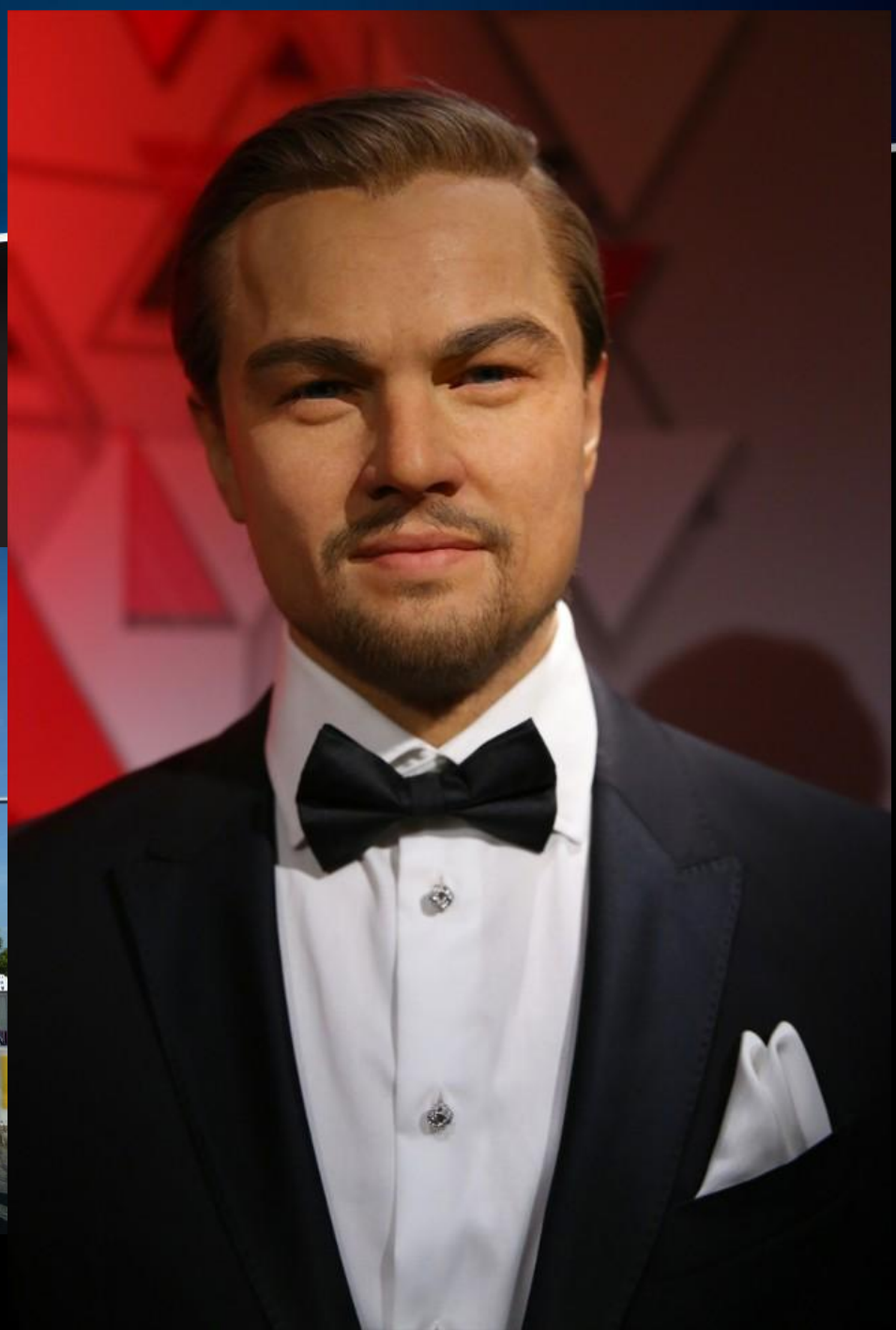

Loch Ness

Deep freshwater lake Loch Ness, located in Scotland is no different from other lakes in the UK except for one fact - the legend of the Loch Ness monster. As a result, the lake is annually visited by many tourists ready to wait for the appearance of the mythical animal.

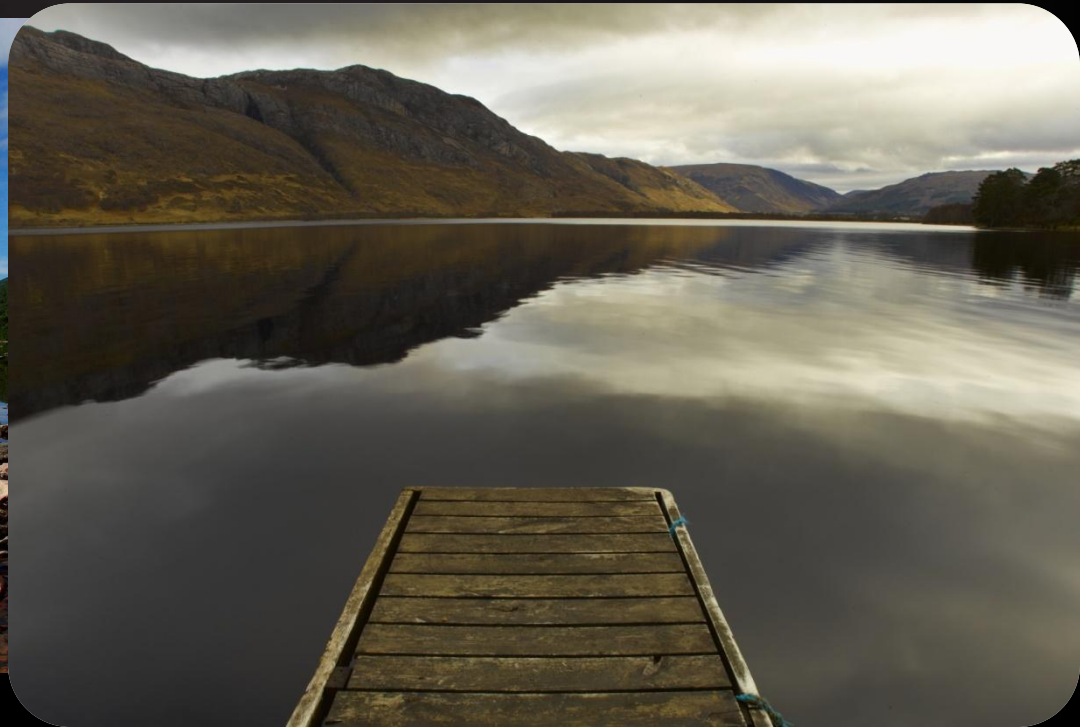



Thank you for attention!