



MILLIONAIRE

50:50



10	\$ 1 MILLION
9	\$500,000
8	\$125,000
7	\$64,000
6	\$3200
5	\$8000
4	\$1000
3	\$500
2	\$300
1	\$100



◆ A:

◆ B:

◆ C:

◆ D:



50:50



10	\$ 1 MILLION
9	\$500,000
8	\$125,000
7	\$64,000
6	\$3200
5	\$8000
4	\$1000
3	\$500
2	\$300
1	\$100



In which year were the Olympic games held in China?

◆ A:

1998

◆ B:

2008

◆ C:

2001

◆ D:

1912

50:50



10	\$ 1 MILLION
9	\$500,000
8	\$125,000
7	\$64,000
6	\$3200
5	\$8000
4	\$1000
3	\$500
2	\$300
1	\$100



Which of these is not a kind of bird?

◆ A:

Ostrich

◆ B:

Penguin

◆ C:

Kangaroo

◆ D:

Eagle

50:50



10	\$ 1 MILLION
9	\$500,000
8	\$125,000
7	\$64,000
6	\$3200
5	\$8000
4	\$1000
3	\$500
2	\$300
1	\$100



In which year did a tsunami kill thousands of people in Indonesia?

◆ A:

2004

◆ B:

2002

◆ C:

1994

◆ D:

2009

50:50



10	\$ 1 MILLION
9	\$500,000
8	\$125,000
7	\$64,000
6	\$3200
5	\$8000
4	\$1000
3	\$500
2	\$300
1	\$100



In which year did the September 11th terrorist attack on the World Trade Center occur?

◆ A:

1999

◆ B:

2004

◆ C:

2001

◆ D:

2008

50:50



10	\$ 1 MILLION
9	\$500,000
8	\$125,000
7	\$64,000
6	\$3200
5	\$8000
4	\$1000
3	\$500
2	\$300
1	\$100



In which year did the Titanic sink in the Atlantic ocean?

◆ A:

1912

◆ B:

1923

◆ C:

1898

◆ D:

1940

50:50



10	\$ 1 MILLION
9	\$500,000
8	\$125,000
7	\$64,000
6	\$3200
5	\$8000
4	\$1000
3	\$500
2	\$300
1	\$100



Which of these was invented in 1938?

◆ A:

microscope

◆ B:

Ballpoint pen

◆ C:

eyeglasses

◆ D:

television

50:50



10	\$ 1 MILLION
9	\$500,000
8	\$125,000
7	\$64,000
6	\$3200
5	\$8000
4	\$1000
3	\$500
2	\$300
1	\$100



In which year was the American President Abraham Lincoln killed?

◆ A:

1954

◆ B:

1865

◆ C:

1902

◆ D:

1776

50:50



10	\$ 1 MILLION
9	\$500,000
8	\$125,000
7	\$64,000
6	\$3200
5	\$8000
4	\$1000
3	\$500
2	\$300
1	\$100



In which year did Nelson Mandela become president of South Africa?

◆ A:

1987

◆ B:

1996

◆ C:

1994

◆ D:

1982

50:50



10	\$ 1 MILLION
9	\$500,000
8	\$125,000
7	\$64,000
6	\$3200
5	\$8000
4	\$1000
3	\$500
2	\$300
1	\$100

Who was the first woman to fly an airplane across the Pacific Ocean?

◆ A:

Helen Keller

◆ B:

Anne Frank

◆ C:

Marie Curie

◆ D:

Amelia Earhart

50:50



10	\$ 1 MILLION
9	\$500,000
8	\$125,000
7	\$64,000
6	\$3200
5	\$8000
4	\$1000
3	\$500
2	\$300
1	\$100

In which year did IBM sell the first personal computers?

◆ A:

1983

◆ B:

1981

◆ C:

1992

◆ D:

1980



MILLIONAIRE

50:50



10	\$ 1 MILLION
9	\$500,000
8	\$125,000
7	\$64,000
6	\$3200
5	\$8000
4	\$1000
3	\$500
2	\$300
1	\$100



Which country is your teacher from?

◆ A:

England

◆ B:

Australia

◆ C:

America

◆ D:

Germany

50:50



10	\$ 1 MILLION
9	\$500,000
8	\$125,000
7	\$64,000
6	\$3200
5	\$8000
4	\$1000
3	\$500
2	\$300
1	\$100



If you mix red and white, which color do you make?

◆A:

blue

◆B:

purple

◆C:

pink

◆D:

green

50:50



10	\$ 1 MILLION
9	\$500,000
8	\$125,000
7	\$64,000
6	\$3200
5	\$8000
4	\$1000
3	\$500
2	\$300
1	\$100



In which year was Ho Chi Minh born?

◆ A:

1890

◆ B:

1902

◆ C:

1931

◆ D:

1885

50:50



10	\$ 1 MILLION
9	\$500,000
8	\$125,000
7	\$64,000
6	\$3200
5	\$8000
4	\$1000
3	\$500
2	\$300
1	\$100



Which of these is not a type of flower?

◆ A:

Rose

◆ B:

Daisy

◆ C:

Cauliflower

◆ D:

Violet

50:50



10	\$ 1 MILLION
9	\$500,000
8	\$125,000
7	\$64,000
6	\$3200
5	\$8000
4	\$1000
3	\$500
2	\$300
1	\$100



In 1939, the country Siam changed its name to:

◆ A:

Taiwan

◆ B:

Thailand

◆ C:

Malaysia

◆ D:

Cambodia

50:50



10	\$ 1 MILLION
9	\$500,000
8	\$125,000
7	\$64,000
6	\$3200
5	\$8000
4	\$1000
3	\$500
2	\$300
1	\$100



Which of these countries is not located in Europe?

◆ A:

Switzerland

◆ B:

Belgium

◆ C:

Columbia

◆ D:

Denmark

50:50



10	\$ 1 MILLION
9	\$500,000
8	\$125,000
7	\$64,000
6	\$3200
5	\$8000
4	\$1000
3	\$500
2	\$300
1	\$100



In which year did the movie "Titanic" first appear in theaters?

◆ A:

1997

◆ B:

1995

◆ C:

2000

◆ D:

2002

50:50



10	\$ 1 MILLION
9	\$500,000
8	\$125,000
7	\$64,000
6	\$3200
5	\$8000
4	\$1000
3	\$500
2	\$300
1	\$100



In which year were the first i-pods sold in stores?

◆ A:

2001

◆ B:

2002

◆ C:

2003

◆ D:

2004

50:50



10	\$ 1 MILLION
9	\$500,000
8	\$125,000
7	\$64,000
6	\$3200
5	\$8000
4	\$1000
3	\$500
2	\$300
1	\$100

What is the population of Mongolia?

◆ A: About 4.8 million

◆ B: About 2.9 million

◆ C: About 5.2 million

◆ D: About 4.3 million

50:50



10	\$ 1 MILLION
9	\$500,000
8	\$125,000
7	\$64,000
6	\$3200
5	\$8000
4	\$1000
3	\$500
2	\$300
1	\$100

In which year did Disneyland open in California?

◆ A:

1963

◆ B:

1971

◆ C:

1955

◆ D:

1982



MILLIONAIRE

50:50



10	\$ 1 MILLION
9	\$500,000
8	\$125,000
7	\$64,000
6	\$3200
5	\$8000
4	\$1000
3	\$500
2	\$300
1	\$100



In which continent is Vietnam located?

◆ A:

Europe

◆ B:

Africa

◆ C:

Asia

◆ D:

South America

50:50



10	\$ 1 MILLION
9	\$500,000
8	\$125,000
7	\$64,000
6	\$3200
5	\$8000
4	\$1000
3	\$500
2	\$300
1	\$100



Which of these is not a type of fruit?

◆ A:

apple

◆ B:

banana

◆ C:

rose

◆ D:

watermelon

50:50



10	\$ 1 MILLION
9	\$500,000
8	\$125,000
7	\$64,000
6	\$3200
5	\$8000
4	\$1000
3	\$500
2	\$300
1	\$100



In which month is Christmas celebrated?

◆ A:

January

◆ B:

July

◆ C:

September

◆ D:

December

50:50



10	\$ 1 MILLION
9	\$500,000
8	\$125,000
7	\$64,000
6	\$3200
5	\$8000
4	\$1000
3	\$500
2	\$300
1	\$100



What is the capitol of the United States?

◆ A:

Washington DC

◆ B:

L.A.

◆ C:

New York City

◆ D:

Chicago

50:50



10	\$ 1 MILLION
9	\$500,000
8	\$125,000
7	\$64,000
6	\$3200
5	\$8000
4	\$1000
3	\$500
2	\$300
1	\$100



Which of these famous structures was built in France in 1888?

◆ A:

Eiffel Tower

◆ B:

Empire State Building

◆ C:

Statue of Liberty

◆ D:

Berlin Wall

50:50



10	\$ 1 MILLION
9	\$500,000
8	\$125,000
7	\$64,000
6	\$3200
5	\$8000
4	\$1000
3	\$500
2	\$300
1	\$100



Which state is your teacher from?

◆ A:

North Dakota

◆ B:

South Dakota

◆ C:

North Carolina

◆ D:

Canada

50:50



10	\$ 1 MILLION
9	\$500,000
8	\$125,000
7	\$64,000
6	\$3200
5	\$8000
4	\$1000
3	\$500
2	\$300
1	\$100



In which year did pop singer Michael Jackson die?

◆ A:

1999

◆ B:

2009

◆ C:

2007

◆ D:

He's not dead.

50:50



10	\$ 1 MILLION
9	\$500,000
8	\$125,000
7	\$64,000
6	\$3200
5	\$8000
4	\$1000
3	\$500
2	\$300
1	\$100



In which year did Neil Armstrong become the first man to walk on the moon?

◆ A:

1984

◆ B:

1963

◆ C:

1969

◆ D:

1956

50:50



10	\$ 1 MILLION
9	\$500,000
8	\$125,000
7	\$64,000
6	\$3200
5	\$8000
4	\$1000
3	\$500
2	\$300
1	\$100

In which year was the Berlin Wall, dividing east and west Germany, torn down?

◆ A:

1963

◆ B:

1989

◆ C:

1991

◆ D:

1982

50:50



10	\$ 1 MILLION
9	\$500,000
8	\$125,000
7	\$64,000
6	\$3200
5	\$8000
4	\$1000
3	\$500
2	\$300
1	\$100

In which year was the sewing machine invented?

◆ A:

1846

◆ B:

1778

◆ C:

1865

◆ D:

1901



MILLIONAIRE

50:50



10	\$ 1 MILLION
9	\$500,000
8	\$125,000
7	\$64,000
6	\$3200
5	\$8000
4	\$1000
3	\$500
2	\$300
1	\$100



Which of these is not a kind of animal?

◆ A:

horse

◆ B:

cow

◆ C:

goat

◆ D:

mango

50:50



10	\$ 1 MILLION
9	\$500,000
8	\$125,000
7	\$64,000
6	\$3200
5	\$8000
4	\$1000
3	\$500
2	\$300
1	\$100



What are the colors in the American flag?

◆ A:

Red, green, black

◆ B:

Blue, white, black

◆ C:

Red, white, blue

◆ D:

Blue, red, green

50:50



10	\$ 1 MILLION
9	\$500,000
8	\$125,000
7	\$64,000
6	\$3200
5	\$8000
4	\$1000
3	\$500
2	\$300
1	\$100



Which city is the capital of China?

◆ A:

Beijing

◆ B:

Seoul

◆ C:

Tokyo

◆ D:

Hong Kong

50:50



10	\$ 1 MILLION
9	\$500,000
8	\$125,000
7	\$64,000
6	\$3200
5	\$8000
4	\$1000
3	\$500
2	\$300
1	\$100



In which year was Barack Obama elected president of the United States?

◆ A:

2002

◆ B:

2010

◆ C:

2008

◆ D:

1998

50:50



10	\$ 1 MILLION
9	\$500,000
8	\$125,000
7	\$64,000
6	\$3200
5	\$8000
4	\$1000
3	\$500
2	\$300
1	\$100



In which continent is Ecuador located?

◆ A:

North America

◆ B:

South America

◆ C:

Africa

◆ D:

Europe

50:50



10	\$ 1 MILLION
9	\$500,000
8	\$125,000
7	\$64,000
6	\$3200
5	\$8000
4	\$1000
3	\$500
2	\$300
1	\$100



What is the population of Japan?

◆A:

About 100 million

◆B:

About 230.1 million

◆C:

About 98.6 million

◆D:

About 127.6 million

50:50



10	\$ 1 MILLION
9	\$500,000
8	\$125,000
7	\$64,000
6	\$3200
5	\$8000
4	\$1000
3	\$500
2	\$300
1	\$100



In which year did Mao Zedong found the People's Republic of China?

◆ A:

1939

◆ B:

1959

◆ C:

1949

◆ D:

1975

50:50



10	\$ 1 MILLION
9	\$500,000
8	\$125,000
7	\$64,000
6	\$3200
5	\$8000
4	\$1000
3	\$500
2	\$300
1	\$100



In which year was soccer player David Beckham born?

◆ A:

1985

◆ B:

1975

◆ C:

1980

◆ D:

1970

50:50



10	\$ 1 MILLION
9	\$500,000
8	\$125,000
7	\$64,000
6	\$3200
5	\$8000
4	\$1000
3	\$500
2	\$300
1	\$100

In which year did Orville and Wilbur Wright make the first airplane?

◆ A:

1850

◆ B:

1903

◆ C:

1950

◆ D:

1965

50:50



10	\$ 1 MILLION
9	\$500,000
8	\$125,000
7	\$64,000
6	\$3200
5	\$8000
4	\$1000
3	\$500
2	\$300
1	\$100

In which year was the American Declaration of Independence signed, beginning the American war for independence from England?

◆ A:

1776

◆ B:

1801

◆ C:

1726

◆ D:

1689



MILLIONAIRE

50:50



10	\$ 1 MILLION
9	\$500,000
8	\$125,000
7	\$64,000
6	\$3200
5	\$8000
4	\$1000
3	\$500
2	\$300
1	\$100



Who is the current president of the United States?

◆ A:

George Bush

◆ B:

Michael Jackson

◆ C:

Barack Obama

◆ D:

George Washington

50:50



10	\$ 1 MILLION
9	\$500,000
8	\$125,000
7	\$64,000
6	\$3200
5	\$8000
4	\$1000
3	\$500
2	\$300
1	\$100



What is the name of the ocean that separates Asia from America?

◆ A:

Atlantic Ocean

◆ B:

Pacific Ocean

◆ C:

Arctic Ocean

◆ D:

Specific Ocean

50:50



10	\$ 1 MILLION
9	\$500,000
8	\$125,000
7	\$64,000
6	\$3200
5	\$8000
4	\$1000
3	\$500
2	\$300
1	\$100



How many stars are on the US flag?

◆ A:

20

◆ B:

30

◆ C:

40

◆ D:

50

50:50



10	\$ 1 MILLION
9	\$500,000
8	\$125,000
7	\$64,000
6	\$3200
5	\$8000
4	\$1000
3	\$500
2	\$300
1	\$100



When was your teacher born?

◆ A:

1986

◆ B:

1989

◆ C:

1980

◆ D:

1990

50:50



10	\$ 1 MILLION
9	\$500,000
8	\$125,000
7	\$64,000
6	\$3200
5	\$8000
4	\$1000
3	\$500
2	\$300
1	\$100



Who was the first president of the United States of America?

◆ A:

Bill Clinton

◆ B:

Abraham Lincoln

◆ C:

George Washington

◆ D:

George Bush

50:50



10	\$ 1 MILLION
9	\$500,000
8	\$125,000
7	\$64,000
6	\$3200
5	\$8000
4	\$1000
3	\$500
2	\$300
1	\$100



In which year was the singer Justin Bieber born?

◆ A:

1984

◆ B:

1994

◆ C:

1990

◆ D:

1980

50:50



10	\$ 1 MILLION
9	\$500,000
8	\$125,000
7	\$64,000
6	\$3200
5	\$8000
4	\$1000
3	\$500
2	\$300
1	\$100



Which of these is not a US state?

◆ A:

Alabama

◆ B:

Alberta

◆ C:

Alaska

◆ D:

Arkansas

50:50



10	\$ 1 MILLION
9	\$500,000
8	\$125,000
7	\$64,000
6	\$3200
5	\$8000
4	\$1000
3	\$500
2	\$300
1	\$100



In which year was email invented?

◆ A:

1961

◆ B:

1971

◆ C:

1981

◆ D:

1991

50:50

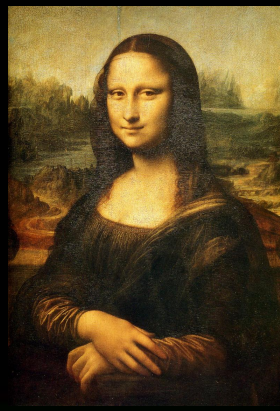

10	\$ 1 MILLION
9	\$500,000
8	\$125,000
7	\$64,000
6	\$3200
5	\$8000
4	\$1000
3	\$500
2	\$300
1	\$100

Who painted the Mona Lisa?

◆ A:

Leonardo DaVinci

◆ B:

Leonardo DiCaprio

◆ C:

Pablo Picasso

◆ D:

Claude Monet

50:50



→

10	\$ 1 MILLION
9	\$500,000
8	\$125,000
7	\$64,000
6	\$3200
5	\$8000
4	\$1000
3	\$500
2	\$300
1	\$100

In which year did the American singer Elvis Presley die?

◆ A:

1960

◆ B:

1977

◆ C:

1998

◆ D:

1970