

BILL OFTEN **TAKES**
(TAKE) HIS DOG TO THE PARK.

PRESENT SIMPLE

to express :

□ repeated actions – **I play tennis.**

□ facts or generalizations – **Cats like milk.**

□ scheduled events in the future –
The film starts at 8.

□ state verbs (non-continuous verbs) – **She needs help.**

FORM: verb + s or es in third person

I play tennis every Saturday.

She often watches television.

He speaks English.

Do or does + base form for questions:

Do you like chocolate?

Does she speak Italian?

Don't or doesn't + base form for negatives:

They don't live in London.

He doesn't drink tea.

Adverb placement

The examples below show the placement for adverbs such as:

always, never, often, sometimes, rarely, ever, still, just, only, etc.

Before the verb:

You only speak English.

Do you still live in London?

After the verb to be:

I'm never late.

He's often busy.

**NOW
YOU
TRY!**



DOES POLLY NEED

(POLLY/NEED) A NEW

COMPUTER?

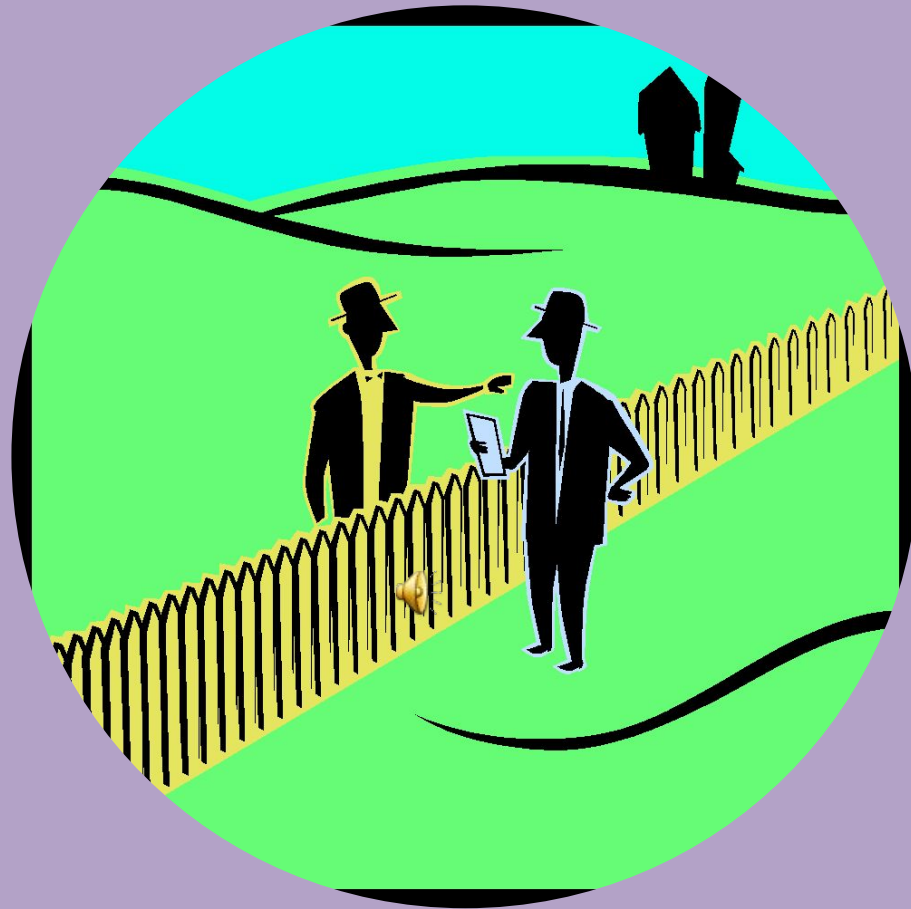

My NEIGHBOURS **DON'T GET**

NEIGHBOURS' OWNERS WITH



EMMA AND IAN AREN'T
(NOT/BE) MARRIED YET.



SALLY **PRACTISES**
(PRACTISE) ONCE A WEEK.



**BRIAN ALWAYS TAKES
(TAKE) THE TRAIN TO WORK.**



DO YOUR FRIENDS (YOUR
FRIENDS/SMOKE) ?



DAVID _____ **WORKS** _____ **(WORK)**
IN A BANK.



DO YOU SPEAK _____

(YOU/SPEAK) SPANISH?



MARY **DOESN'T**
(NOT **LIKE**) TEA.



IT OFTEN _____ **RAINS** _____ (RAIN)
IN ENGLAND.

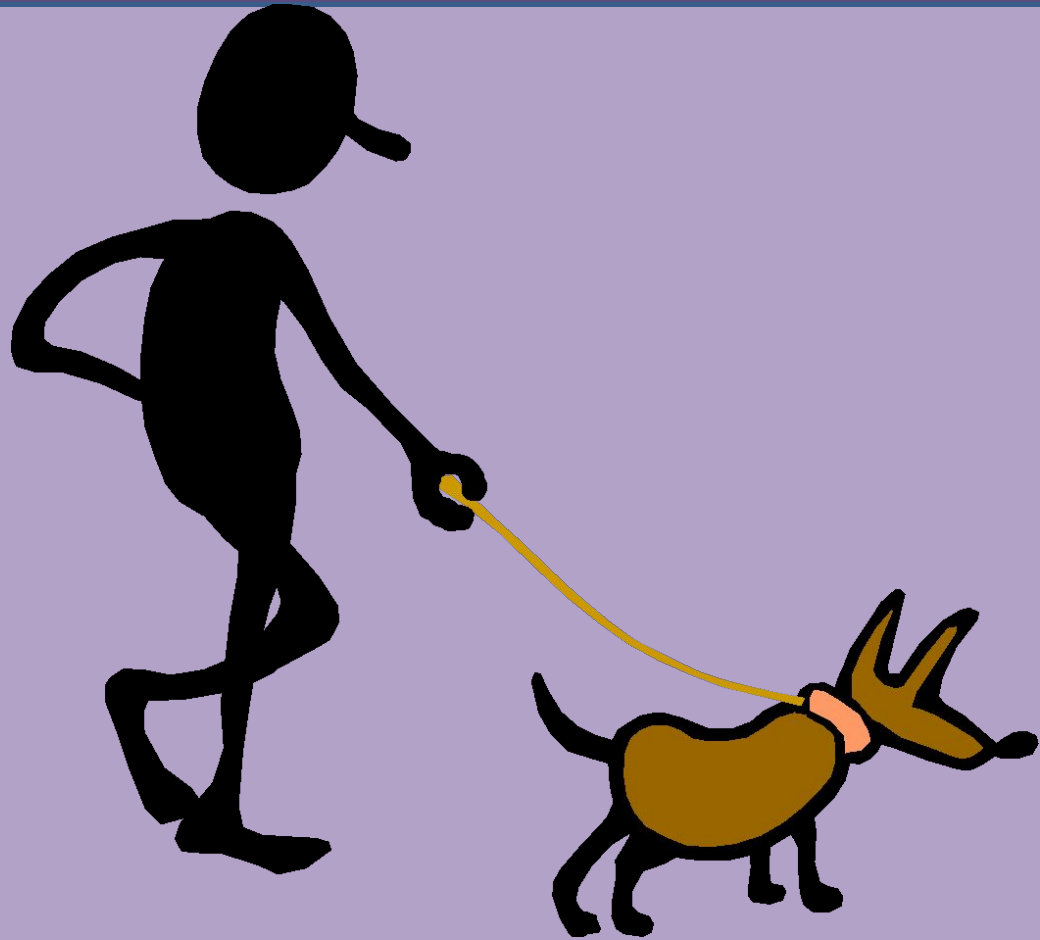

WHERE **DOES BILL TAKE** _____
(BILL/TAKE) HIS DOG?

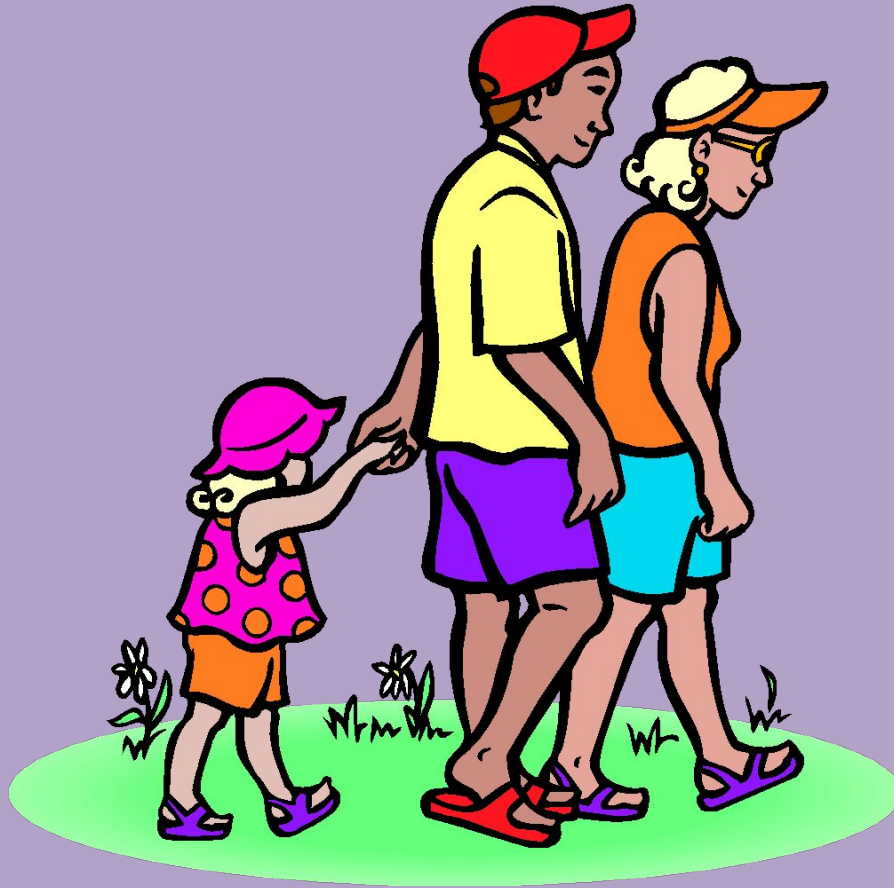

THEY **LIKE** _____ (LIKE)
GOING FOR WALKS IN THE
COUNTRY



THEY OFTEN **TAKE**
(TAKE) PART IN CHARITY

WALKING



DOES IT RAIN _____ **(IT/RAIN)**

WHERE YOU LIVE?



WATER **BOILS** **(BOIL)**
AT 100°C.



JANE _____ **LOVES** (LOVE) **HER**
NEW JOB.



BETTY AND SUE OFTEN **GO**
----- (GO) SHOPPING
TOGETHER



My FATHER _____ **DOESN'T**
(NOT/READ) **READ** much.

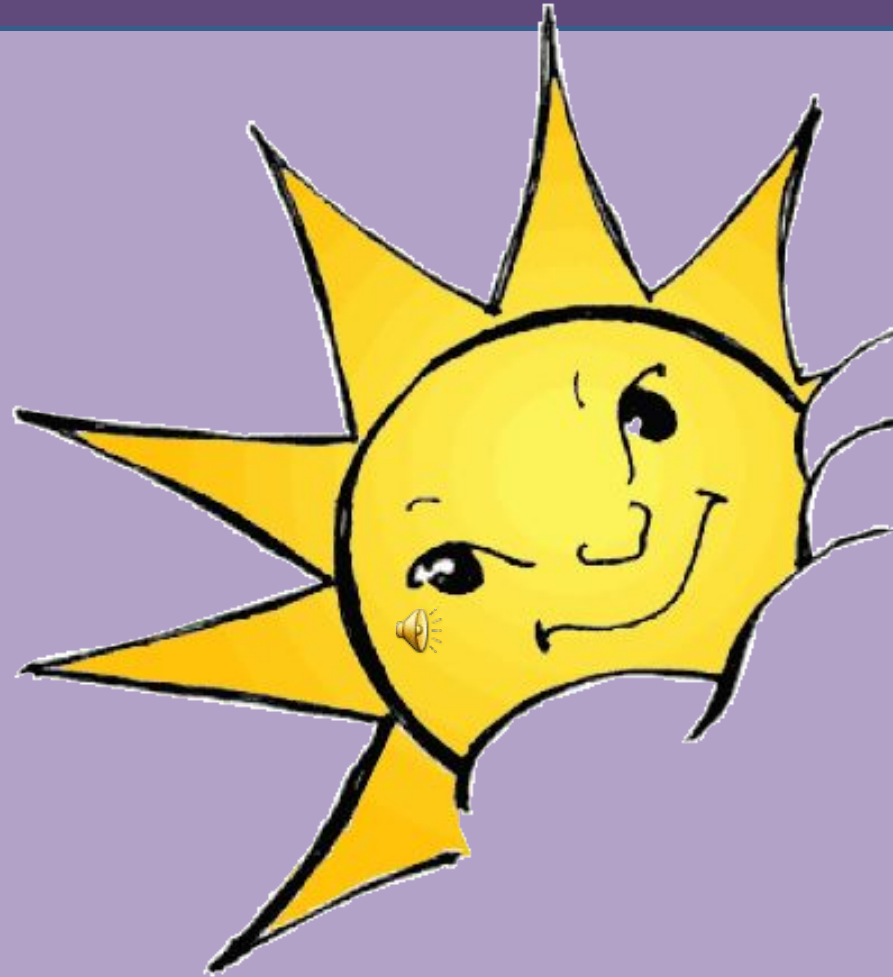

**THE SUN _____ (RISE) IN
THE EAST.**



PETER _ _ _ _ _ **LIVES _ (LIVE) IN A
HOUSE IN THE COUNTRY.**



BOB **WANTS** **(WANT)** **TO**
BUY THE HOUSE.



**THIS COTTAGE _____ IS _____ (BE)
VERY NICE.**



EMMA **HAS /'S** (HAVE) GOT
A NEW BIKE.

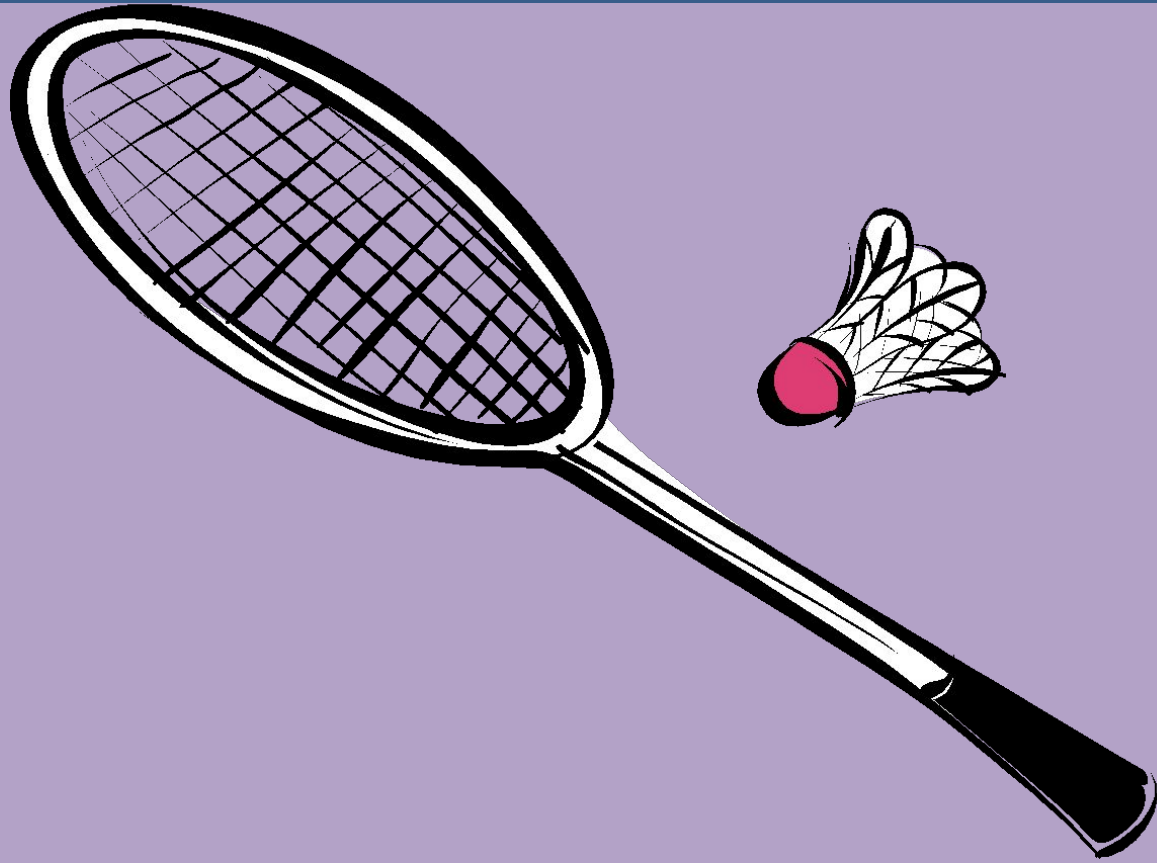

I **DON'T LIKE** _____ (NOT/LIKE)
SPORT.



DO YOU DRIVE _____ (YOU/DRIVE
_____)

TO WORK?



WHERE **DOES PAUL LIVE**

(PAUL/LIVE)?