

**Public places. Following direction.
Общественные места в городе.
Следуем указателям.**

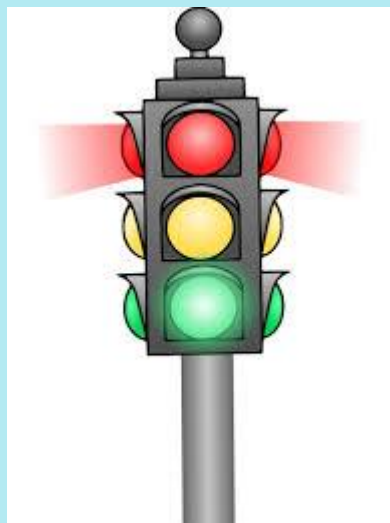



School



Pharmacy



Supermarket



Download from
Dreamstime.com

This watermarked comp image is for previewing purposes only.

ID 33949809

© Artisticco Llc | Dreamstime.com

Police office



Museum



Library



Park



Cinema

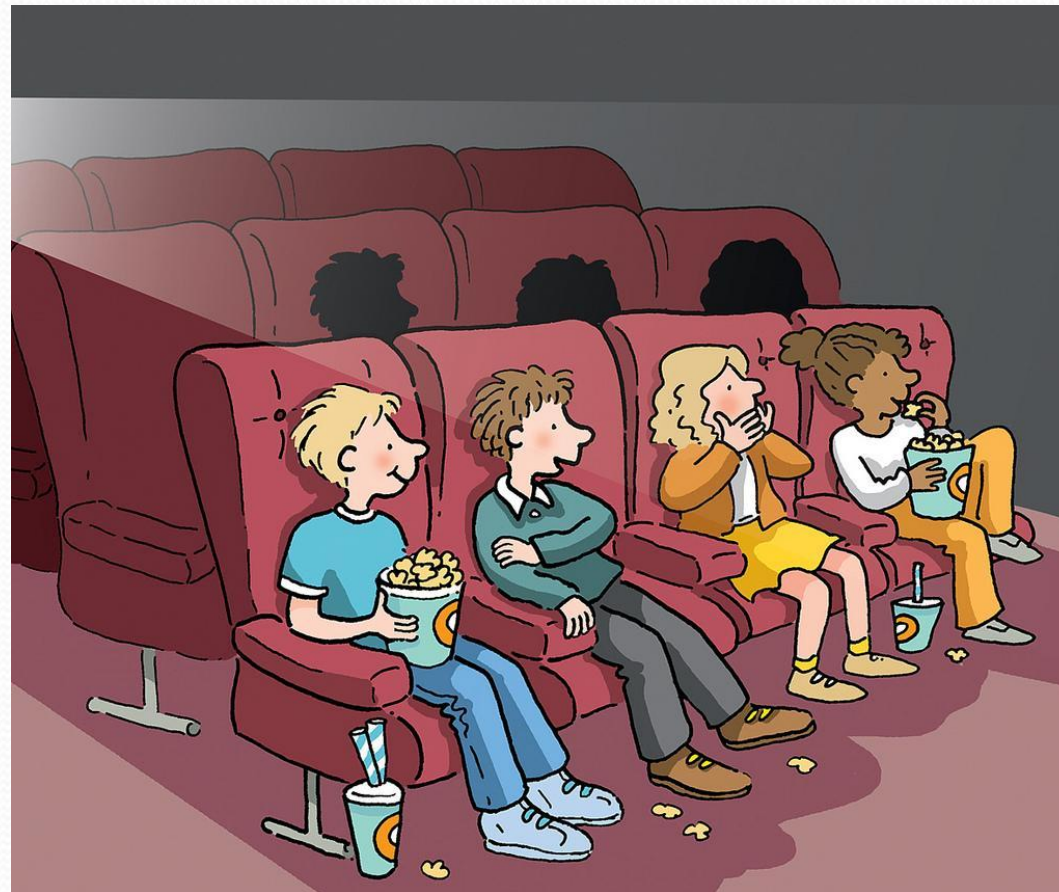

Restaurant



Excuse me, where is?



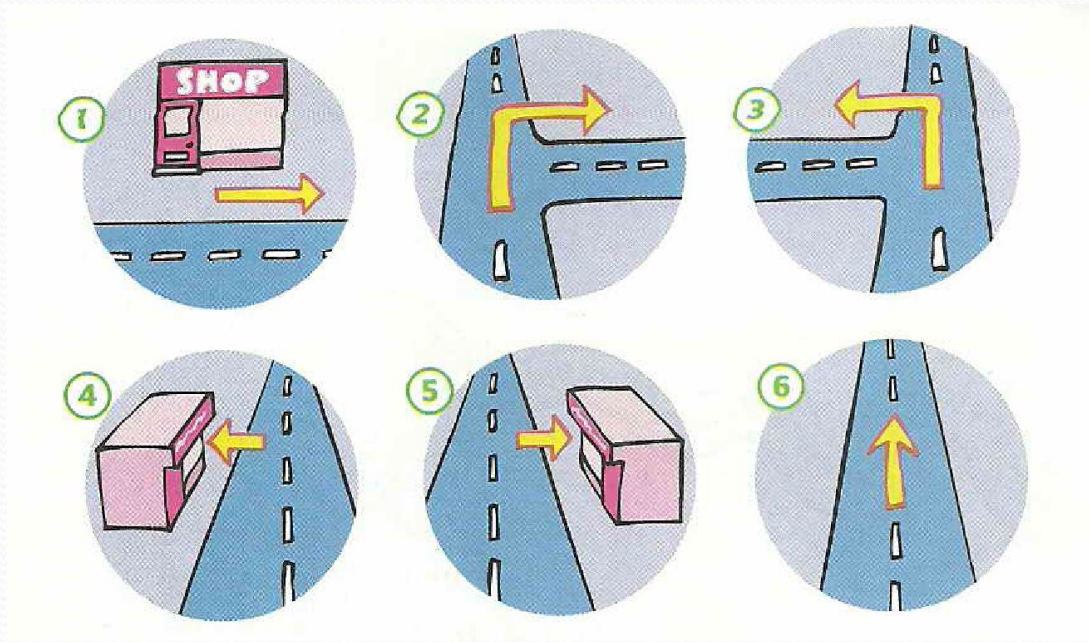

Go straight on
Turn left
Turn right
On the left
On the right
Go past

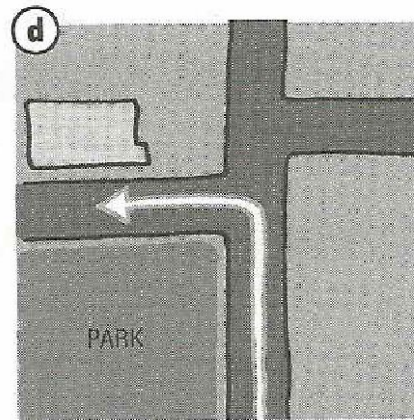
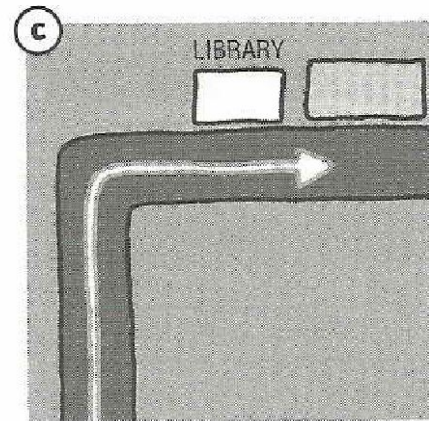
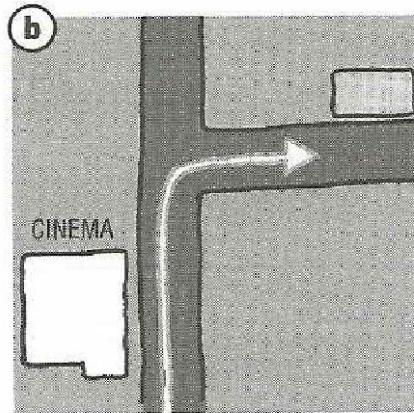
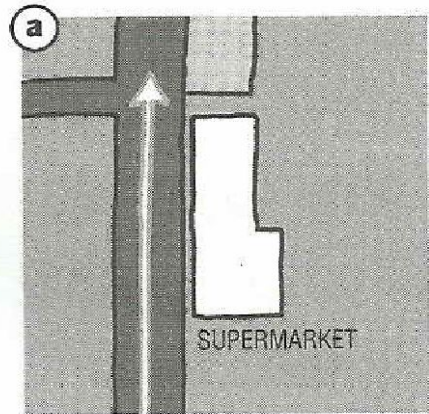

- 1 Excuse me, where's the police station?
Go past the cinema and turn right. It's on your left. b
- 2 Excuse me, where's the bus station?
Go past the park, straight on and turn left.
The bus station's on your right. _____
- 3 Excuse me, where's the Post Office?
Go straight on past the supermarket. It's on the right. _____
- 4 Excuse me, where's the swimming pool?
Go straight on and turn right. It's past the library, on your left. _____



