Придел Иоакима и Анны

Придел Петра
и Павла.

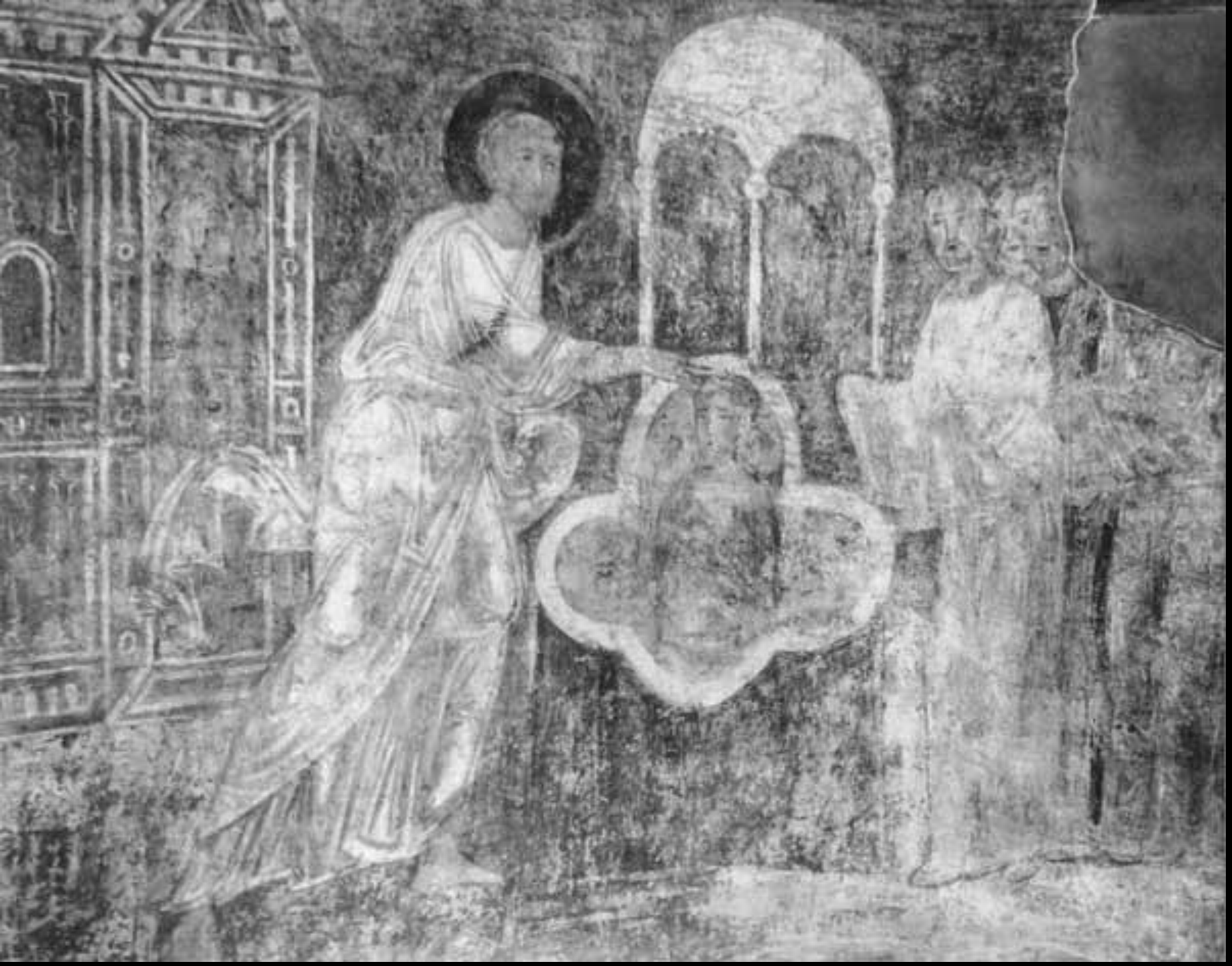
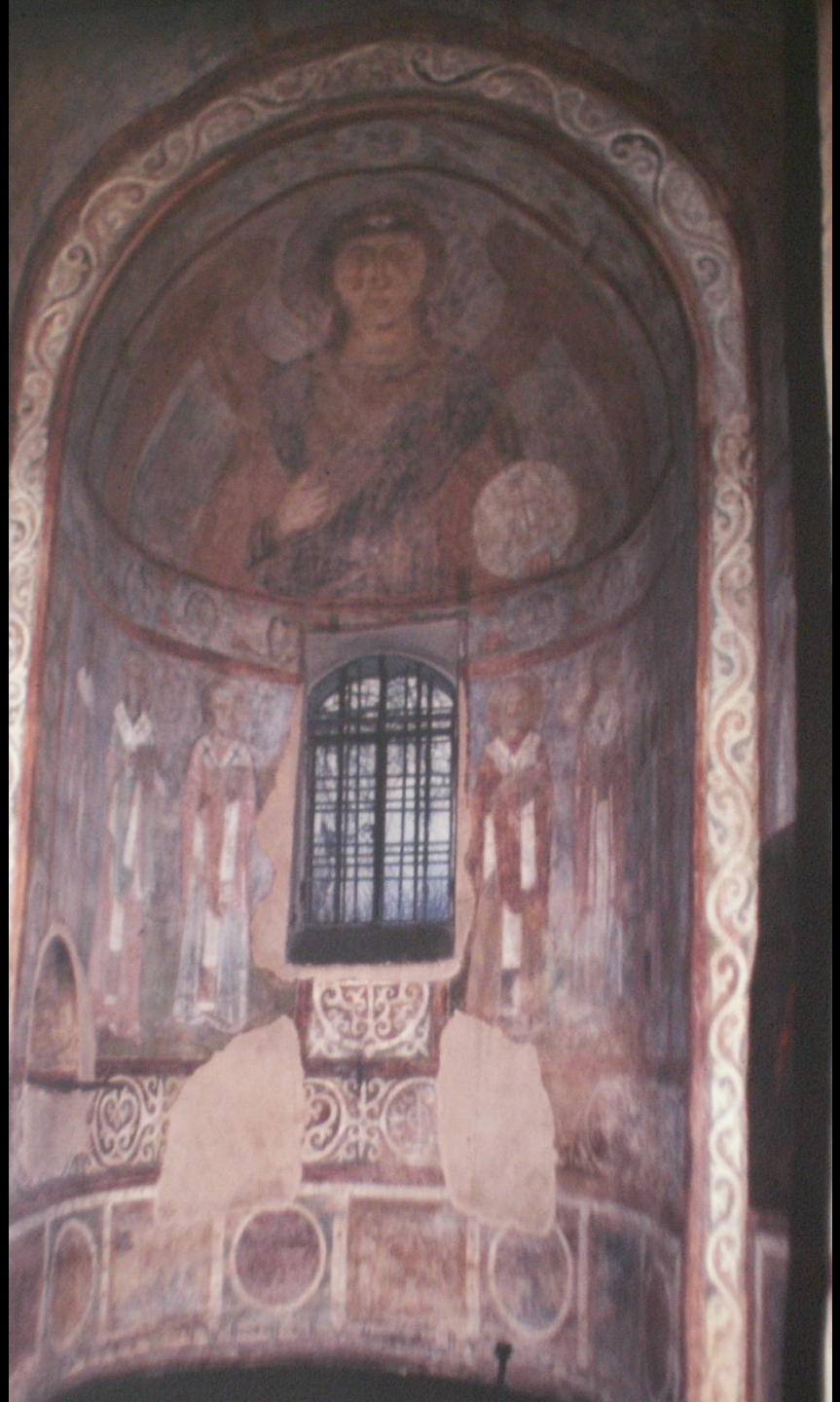
Придел Архангела Михаила.
Общий вид.